ALMANACK '75

GEN

ALLEN COUNTY PUBLIC LIBRARY
3 1833 01795 4915

GENEALOGY
977.202
F86AA
1975

As one day passes you may be glad,
Another goes by you may be sad.
By day, by night, you may not see
But your horizon is there—eternally.
Keep the faith! Watch your star!
It is there—within your reach;
Your bright new horizon.

Kim Johnson

Derek Thomas
Sports Editor

ALMANACK '75

Franklin College
Franklin, Indiana

Coeditors:
Victoria Ford Henderson
Kim Johnson

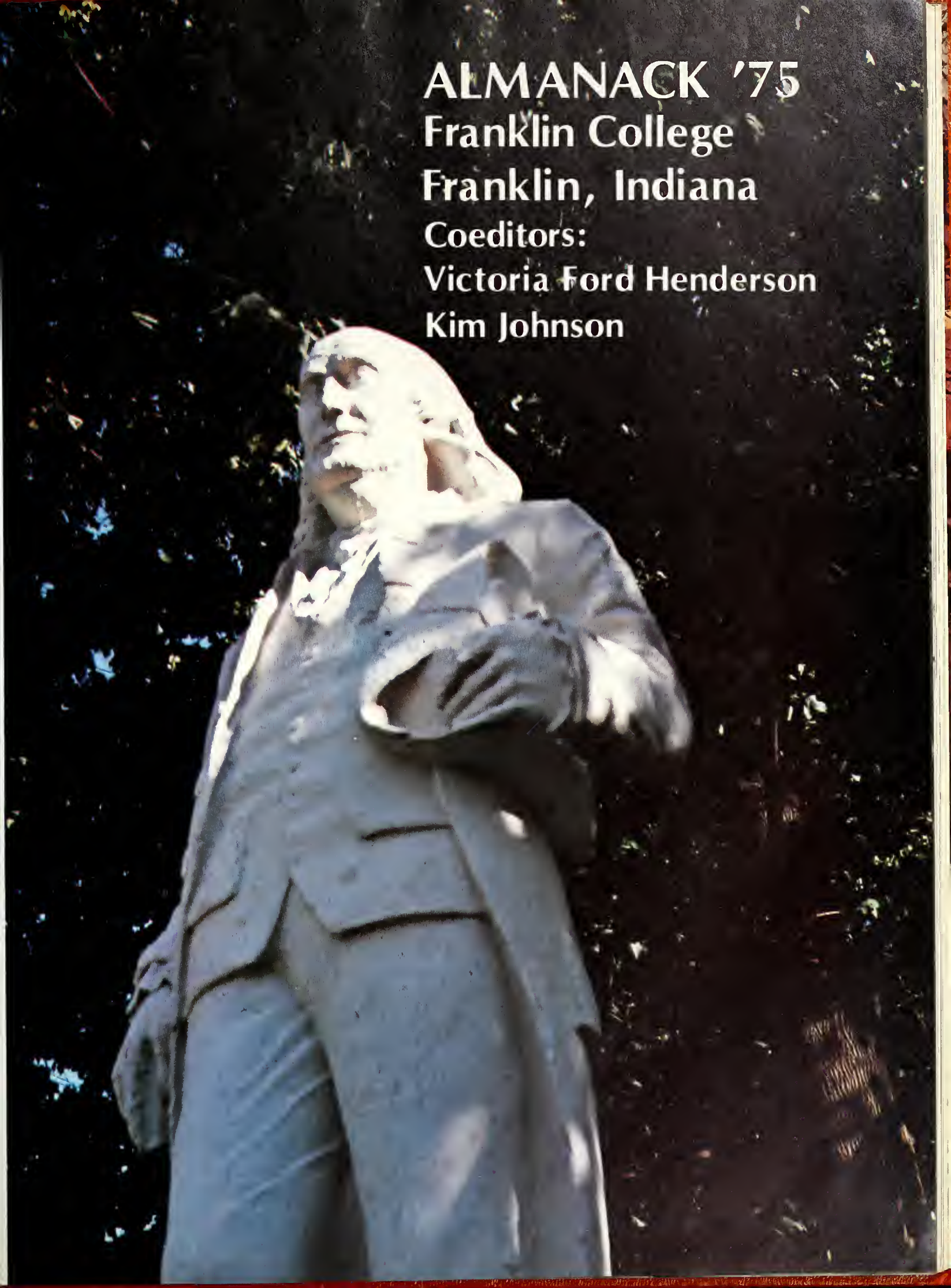

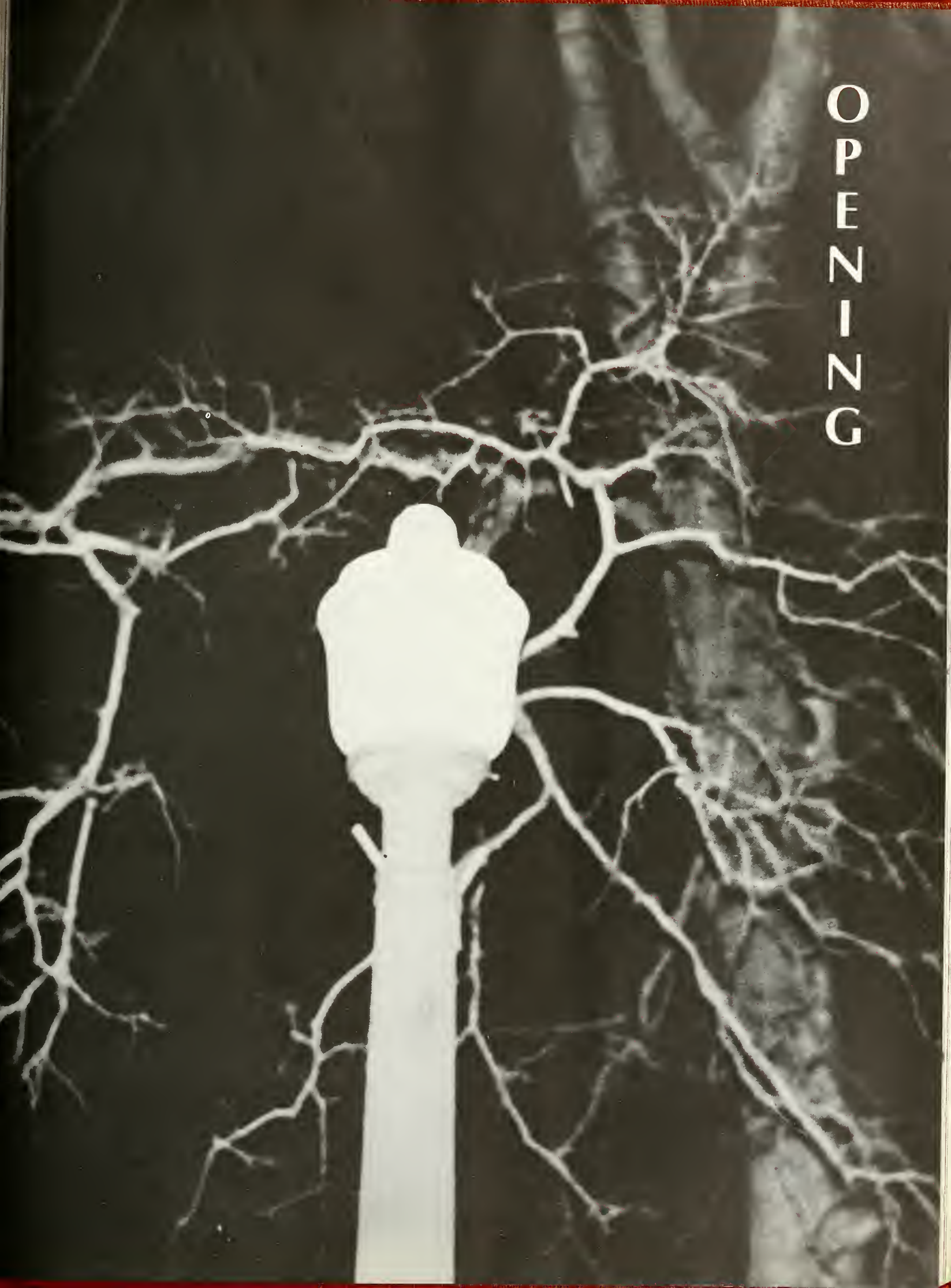

OPENING

Fall "Feveritis"

With the autumn leaves fall "feveritis" approached campus. Students longed for the outdoors and even resorted to studying outside. Pranksteritis hit many as girls invaded the fraternity houses and decorated campus. Motorcycles, bikes, and convertibles roamed the streets. Students enjoyed the weather and were sad to see it go but they wait patiently for spring.

A

B

C

Sophomore Becky Tames takes advantage of a warm sunny day and studies outside.

Students are completing their fall semester registration by signing up to work on the yearbook staff.

Coach "Butch" Lawson takes time out of a busy day to talk to Bob Colin.

A warm fall day brought out the motorcycles on campus, here they take a rest.

LCA cook, Carolyn Ebbings is caught offguard as she sneaks a cup of coffee.

A certain group of "sorority pranksters" got toilet paper happy one night and decorated the campus.

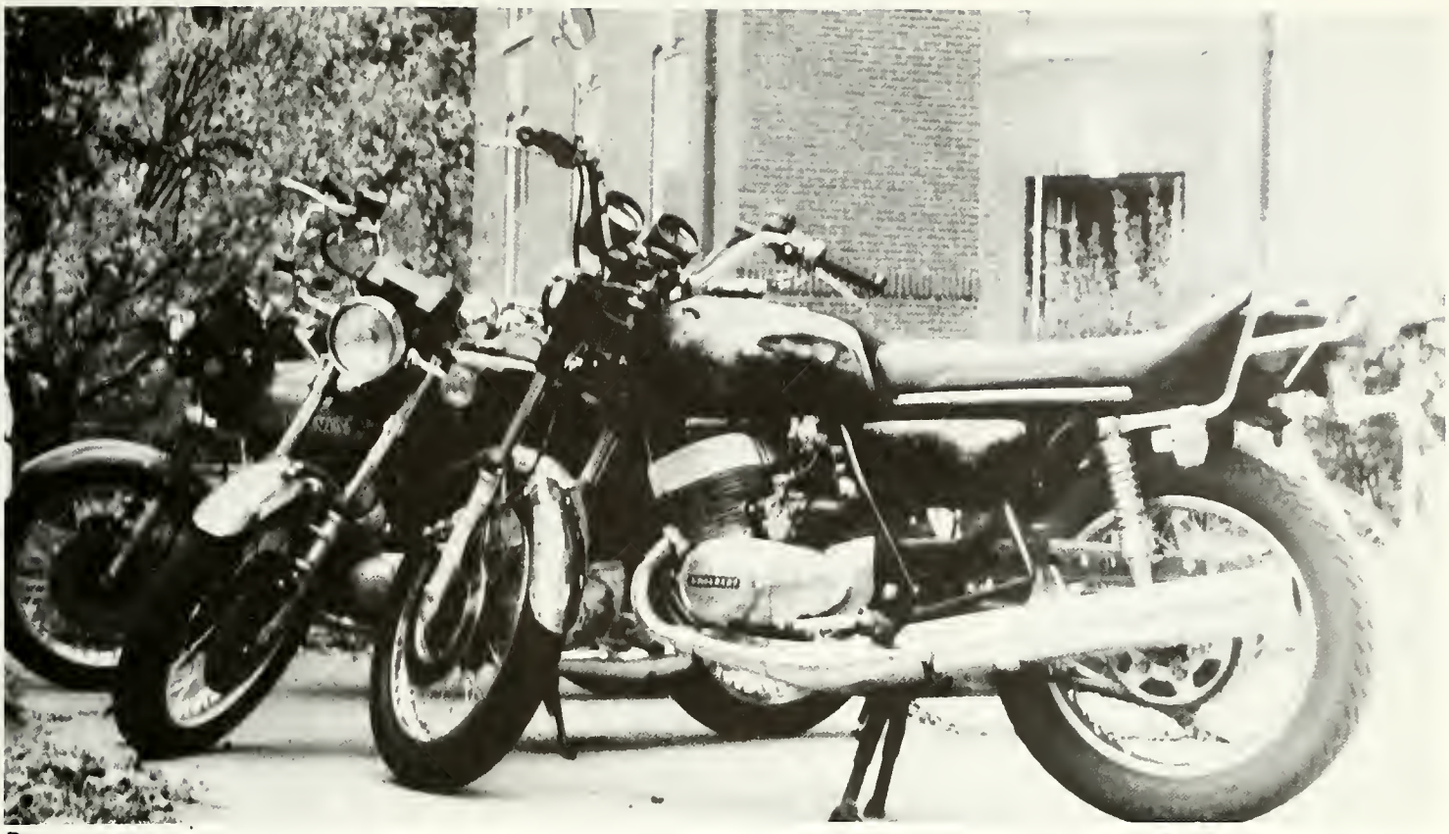

D

E

F

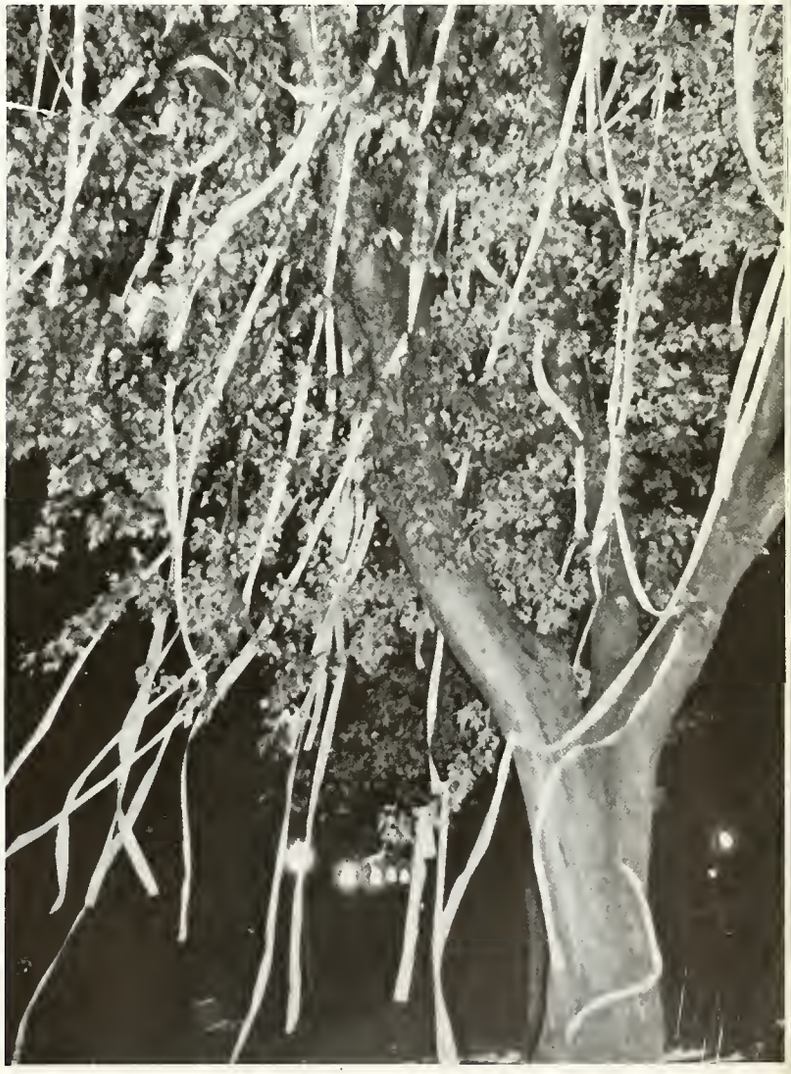

A

B

C

Ben Fong-Torres, editor of Rolling Stones magazine was guest speaker at the IHSPA convention.

Birch Bayh made his appearance at Franklin to campaign for senator.

Indianapolis Mayor, Richard Lugar also was campaigning for senator and made his appearance on campus.

Bayh talks with students after his address.

Richard Lugar receives a warm welcome from Wesley Haines, Franklin College president.

D

Visitors Warmly Welcomed

Prominent figures visited campus this past year. With 1975 being election year throughout Indiana, candidates for office paid Franklin college students a visit to campaign.

Another prominent figure at Franklin was the editor of Rolling Stones magazine. As guest speaker for the IHSPA convention Franklin was honored with his presence.

E

B

Beauty Remains Forever

Franklin is a beautiful campus winter, spring, summer, or fall. Each season is packed to the fullest with the beauty of the surroundings. Leaves in the fall add the colorful brightness whereas the snow in the winter adds the chill of bleakness. Spring carries the lightness and joy and summer sunshine radiates in each smile. Seasons come and go yet Franklin remains.

C

D

The beauty of Franklin in the fall is depicted in this colorful autumn tree.

Franklin was blessed this year with the arrival of a new gymnasium.

A different site appears when one rises above ground level on campus.

The square in front of the library is a favorite place to congregate in warm weather.

Dr. Wesley Haines Resigns After 10 Years At FC

After ten years as president of Franklin College, Dr. Wesley N. Haines announced his resignation in January 1975. Dr. Haines and his wife will move to Wells, Maine, although he will return to Franklin from time to time for speaking engagements. While at Franklin College, Dr. Haines has seen the building of the Eli Lilly Campus Center as well as the addition of the new gymnasium and fieldhouse. Dr. Haines holds the following degrees: A.B., Brown University; B.D., Colgate Rochester Divinity School; Ph.D., Harvard University and LL.D, Indiana State University.

Above left: President Haines with one of his many daily calls. Above right: Dr. Haines consults with John Chiarotti on financial matters. Left: President Haines contemplates his future after leaving Franklin.

HOMECOMING '75

Above: The Grizzlies warm up before the homecoming game.

Right: The traditional bonfire signifies the start of homecoming weekend.

Opposite page: Queen Debbie Henkle receives a kiss after crowning.

1855

Homecoming 1974—

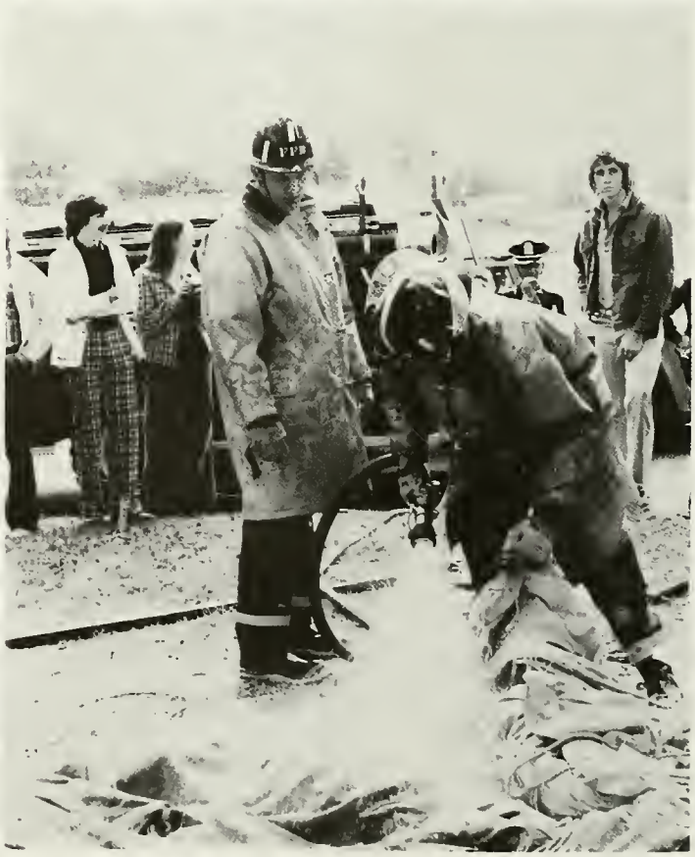

"Jane Hettich Day"

Homecoming 1974 was designated as "Jane Hettich Day" in honor of Jane Hettich, former Director of Alumni Relations, who resigned effective December 1974 after 18 years of service to Franklin College.

Opposite page: The homecoming queen candidates were: (l. to r.) Sharon Murphy, Becky Tames, Vicki Jones, Brenda Keeton, Paula Zigler, Debbie Henkle, and Jeanne Winsted. Below left: Frolics before the game. Below right: A fire at one of the booths interrupted the carnival.

This page: Left: Jane Hettich holds the game ball. Below: Fans await the team on the field.

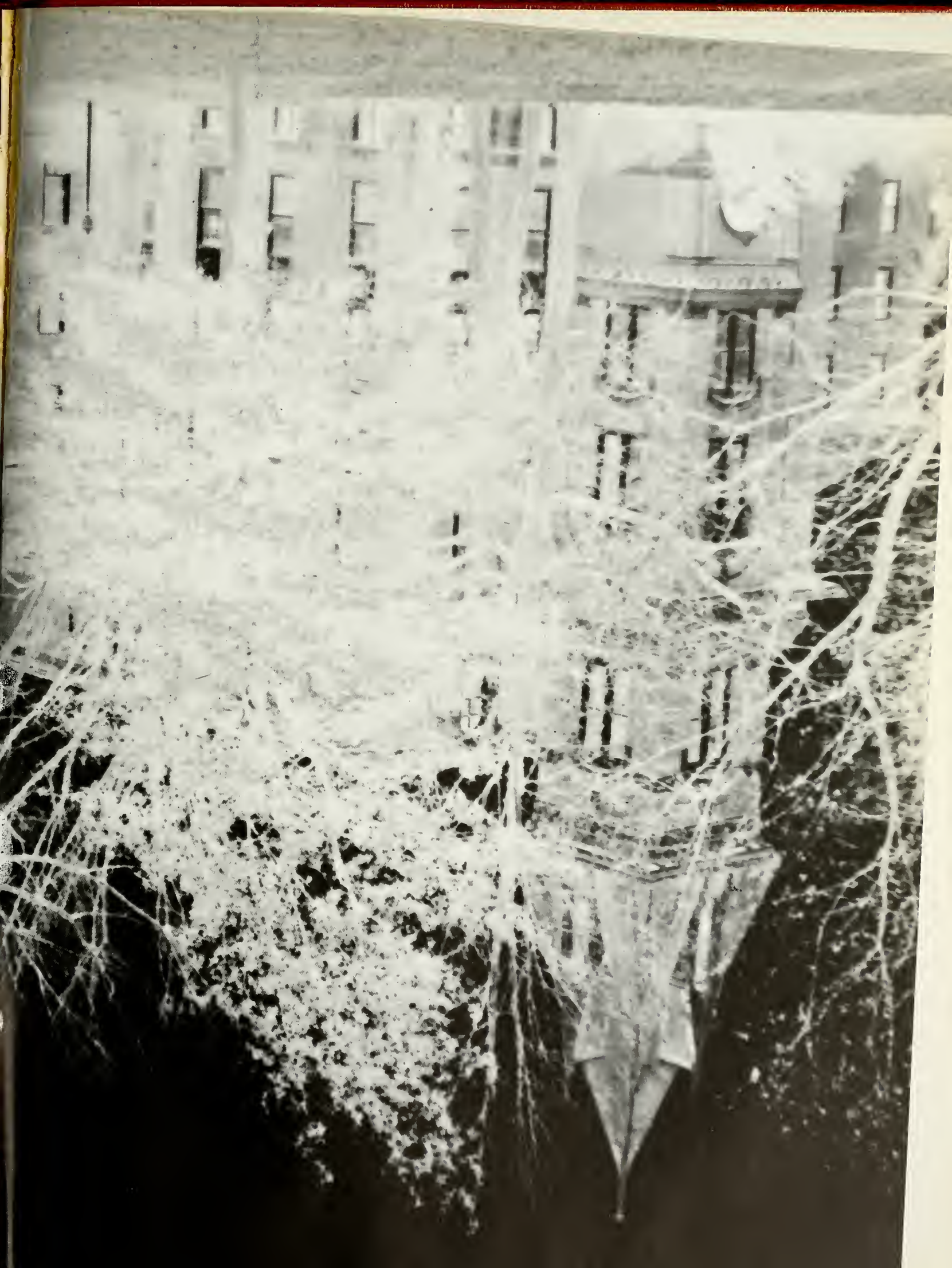

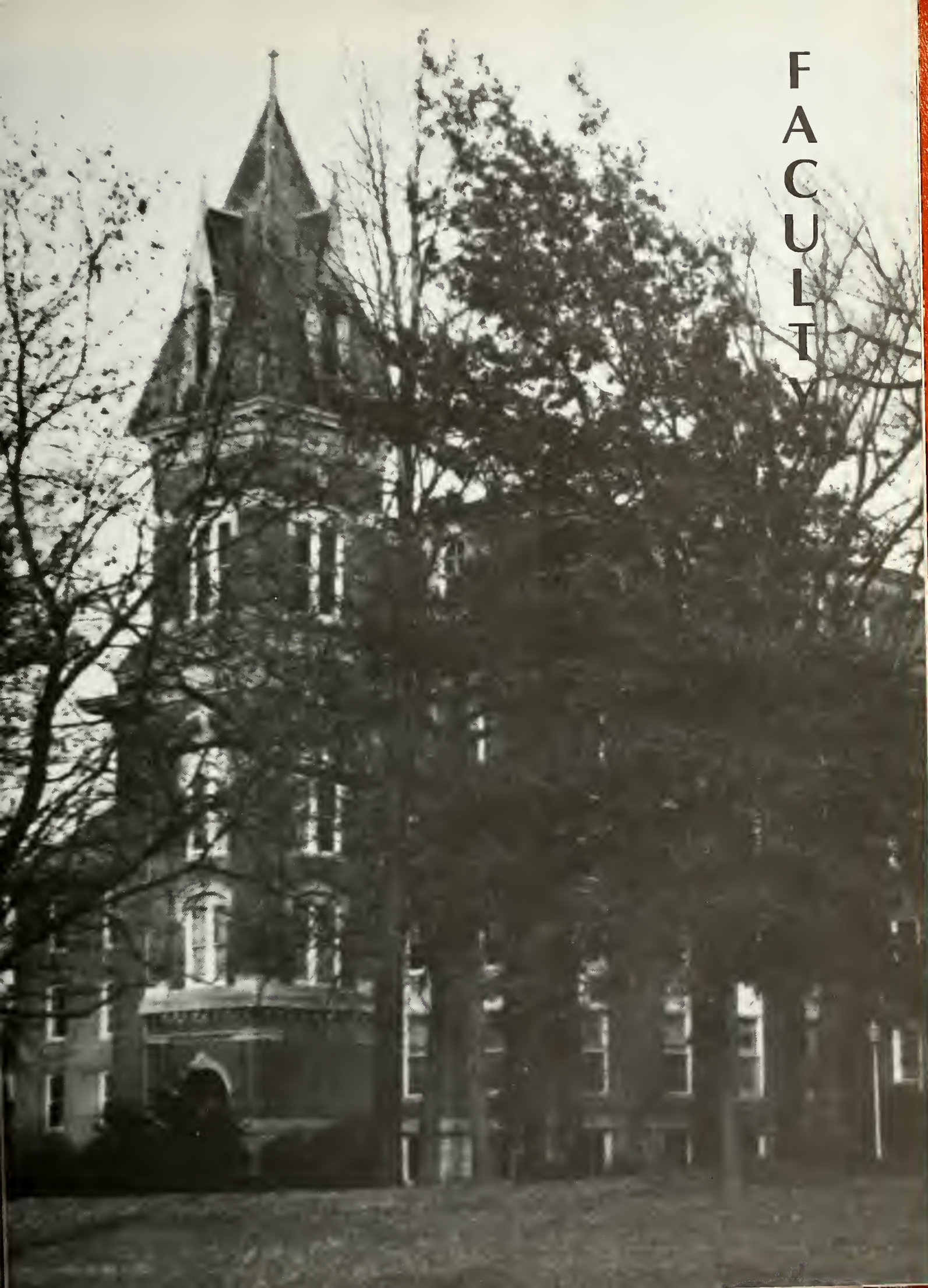

FACULTY

A

A: Dr. George Launey; Assistant Professor of Economics.
B: Miss Sally Battin; Director of Campus Center (1st semester).
C: Mrs. Stella Jones; Assistant Professor of Sociology.
D: Miss Christi Fields; Admissions Counselor.
E: Mrs. Jane Hettich; Director of Alumni Affairs (Retired December 1974).
F: Mrs. Glenda McKnight; Assistant Professor of English.
G: Dr. Richard Graham; Associate Professor of English.

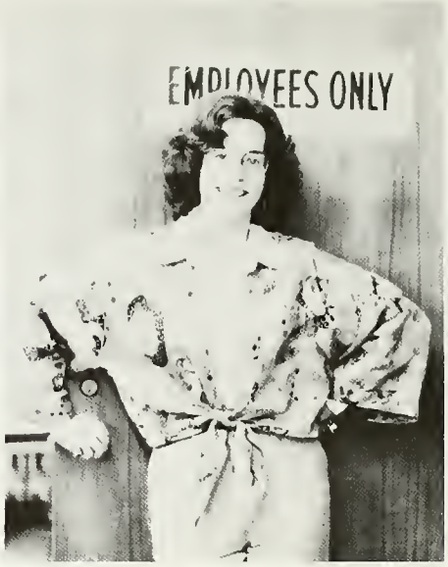

B

C

D

E

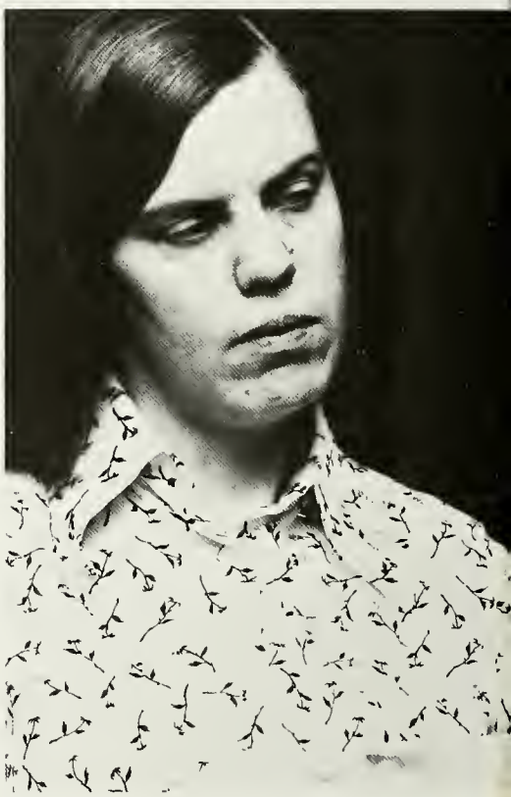

F

G

E

G

F

H

E: Mr. Robert Y. Coward; Head Librarian.
F: Mr. Robert Murphy; Professor of Philosophy and Religion.
G: Mr. Byron Waterman; Dean for Student Life.
H: Mr. Dan Moore; Admissions Counselor.

Partners In Learning

A

B

C

D

E

F

G

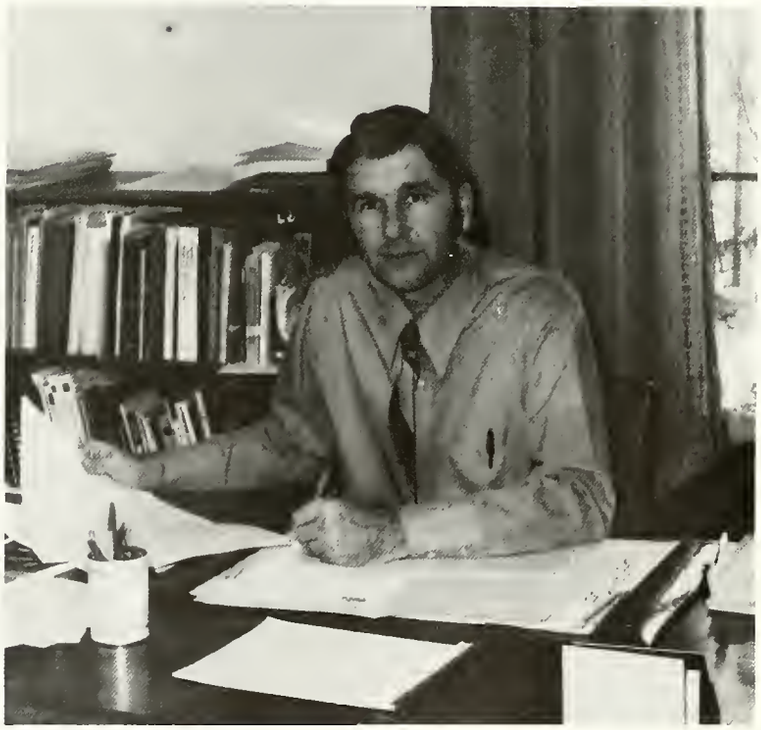

A: Dr. Virupaksha Kothandapani; Assistant Professor and Chairman of Psychology.
B: Mr. David Denslaw; Director of Financial Aid.
C: Mr. Luigi Crispino; Assistant Professor of Art.
D: Miss Mary Ann Collier; Assistant Dean for Student Life, Director of Campus Center.
E: Dr. David Maharry; Assistant Professor of Physics.
F: Dr. John Mohr; Career Futures Director and Assistant Professor of Education.
G: Dr. Thomas Till; Assistant Professor of Economics.

Teaching, Participating, And Learning

A: Dr. Tim Janis; Assistant Academic Dean and Registrar.
B: Mr. Leon George; Director of Accounting.
C: Mr. John Shelley; Instructor of Philosophy and Religion.
D: Dr. Joseph Kurek; Assistant Professor of Chemistry.

B

A

C

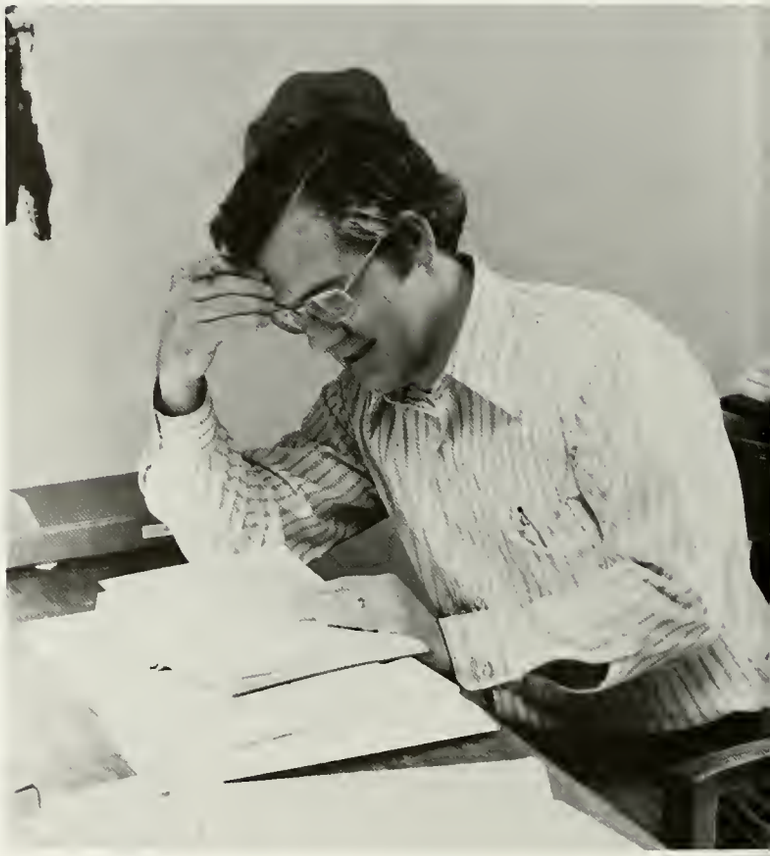

D

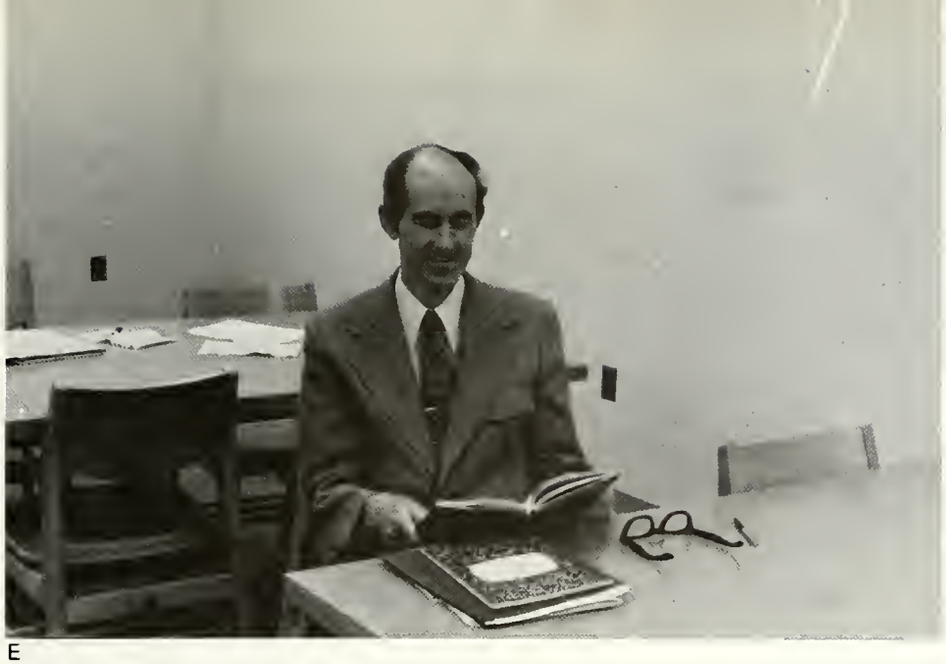

E

F

G

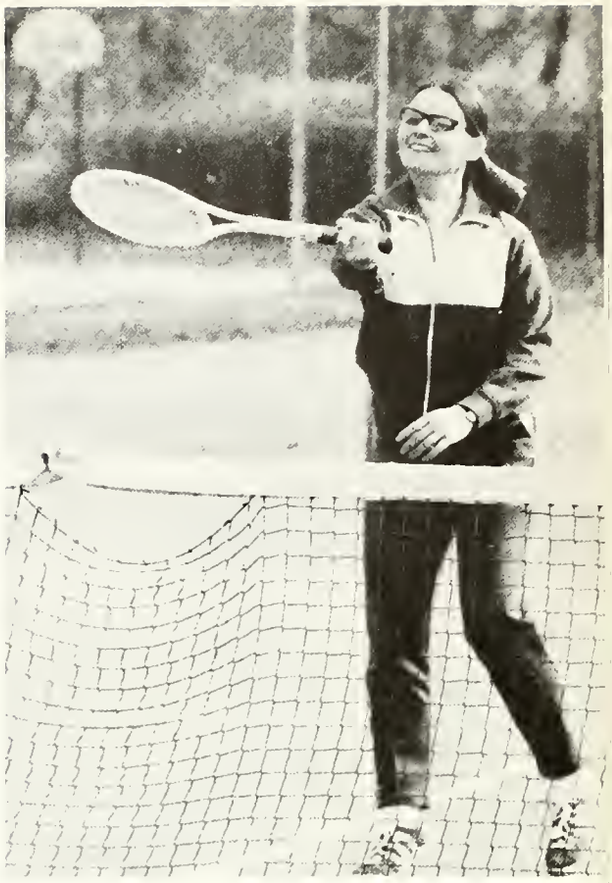

H

E: Mr. Gardner Ashley; Associate Professor of French.
F: Dr. Thomas Howald; Associate Professor of Philosophy and Religion.
G: Dr. Thelma Tsismanakis; Associate Professor of Education.
H: Mrs. Doreen St. Clair; Assistant Professor of Physical Education.

Faculty: Involvement With Students

A: Dr. Richard Park; Provost, Vice-president of Academic Affairs, Dean of College.
B: Miss Mary MacNivén; Associate Professor of Theater and Speech.
C: Mrs. Carole McKinney; Instructor of Psychology/Education.

A

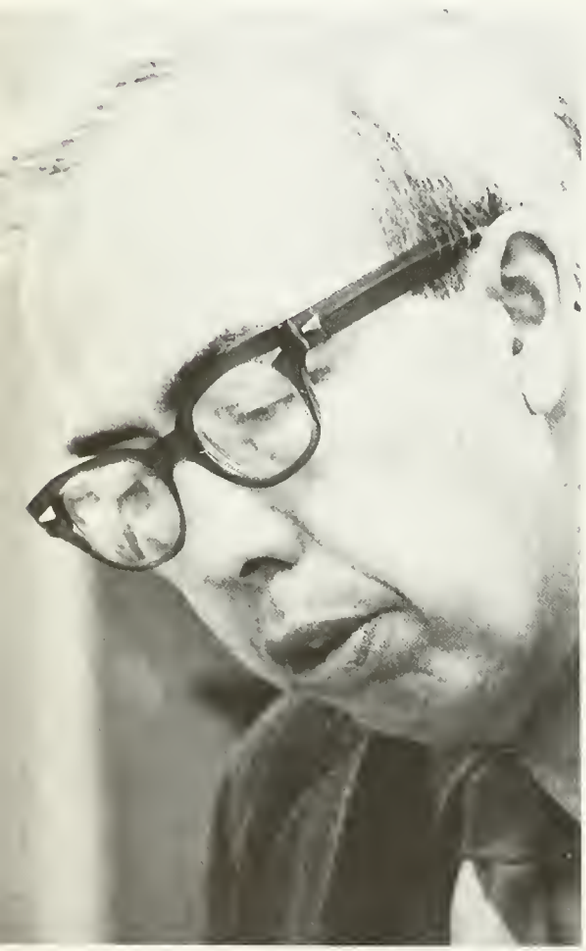

B

C

E: Mrs. Grace Cleveland; Academic Recorder.
F: Mrs. Ruth Callon; Associate Professor of Physical Education; Director, Women's Physical Education.
G: Dr. Yu-Long Ling; Assistant Professor of Political Science.

E

F

G

A

B

C

D

A: Mr. Frank Krompak; Assistant Professor of Journalism.
B: Miss Marjorie Gilkey; Associate Professor of Political Science/Education.
C: Miss Alicia Pianca; Associate Professor of Spanish.
D: Mr. Robert Lovell; Assistant Basketball Coach.

Guiding Towards The Future

E: Mr. James Huff; Instructor of Psychology.
F: Dr. Joseph Doran; Associate Professor of Sociology.
G: Dr. James McKnight; Professor of History.

E

F

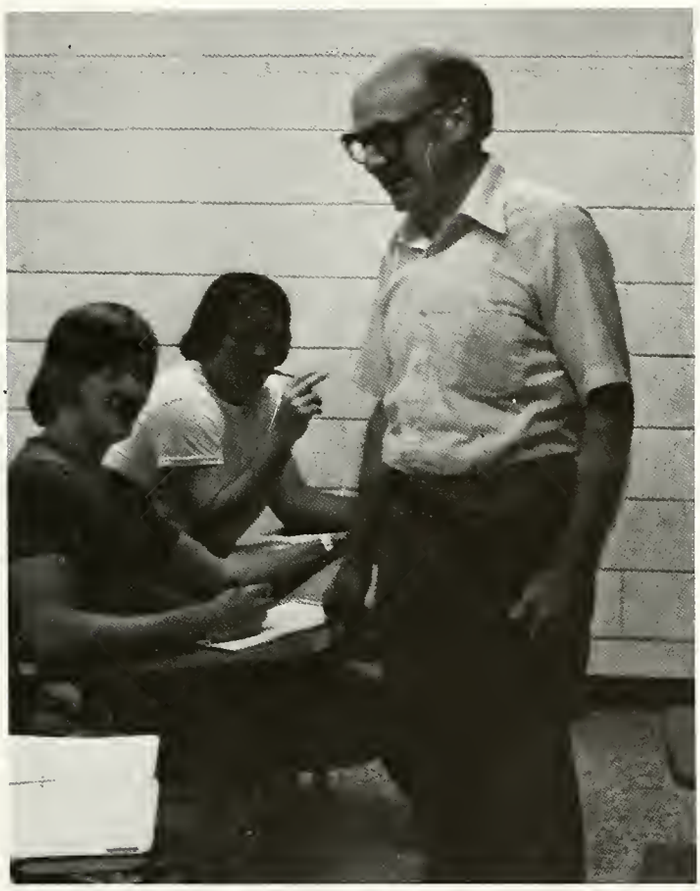

G

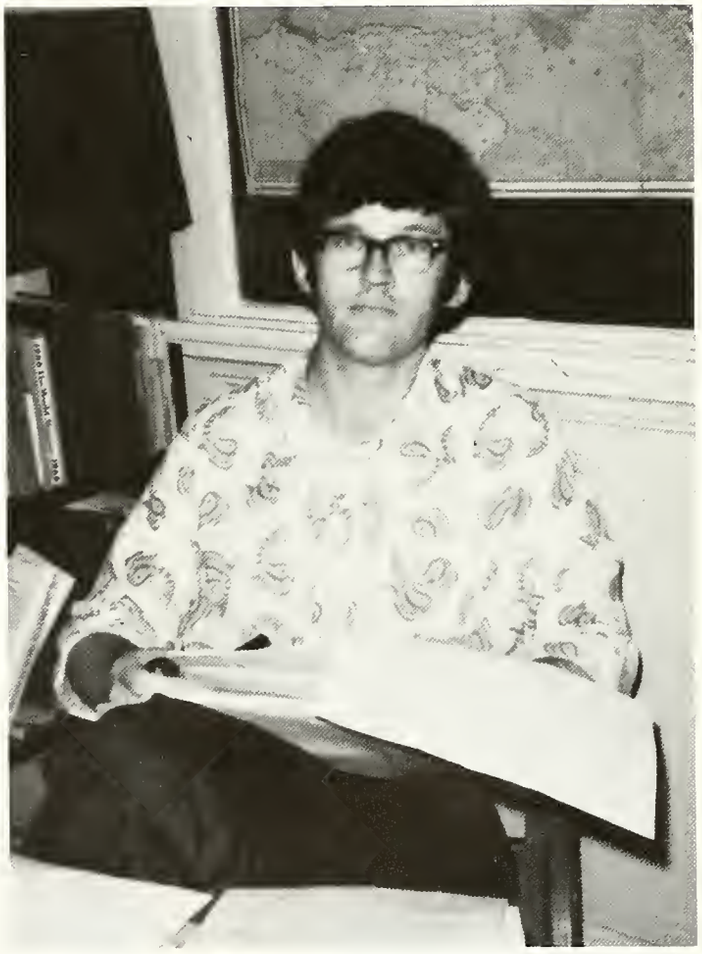

A

C

B

D

E

A: Mr. Nolan Cooper; Vice-President for Development.
B: Mrs. Gladys Swan; Assistant Professor of English.

C: Mr. William Ritz; Assistant Professor of History.
D: Mr. Thomas Hodge; Professor of Chemistry.
E: Dr. James Curry; (left) Assistant Professor of Biology.

E

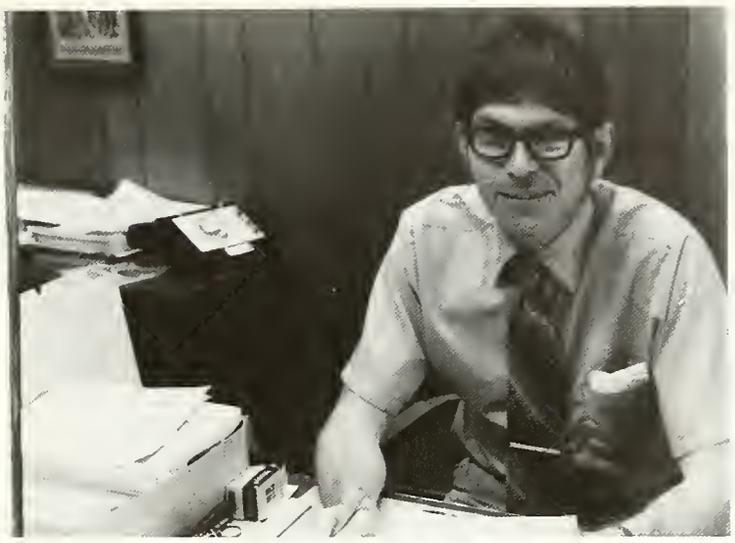

H

F

G

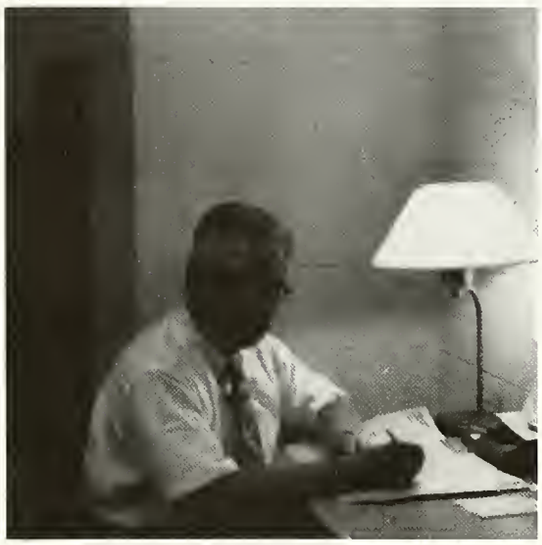

I

J

K

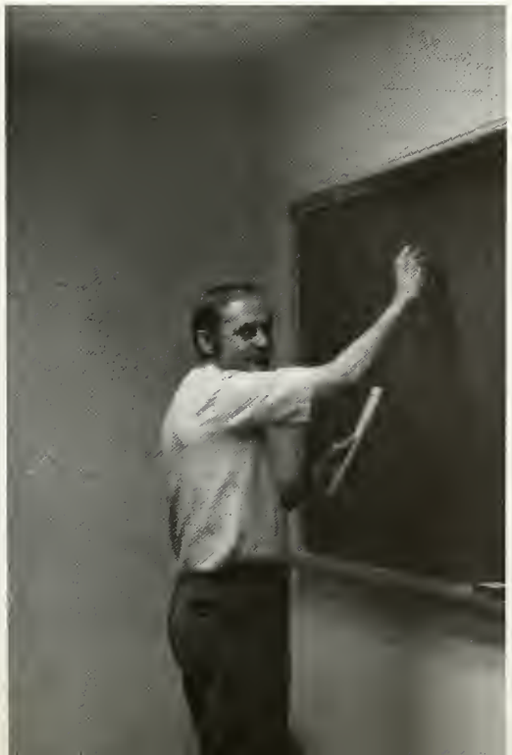

E: Dr. Robert Toole; Associate Professor of History.
F: Mr. Ed Thompson; Head Basketball Coach, Assistant Professor of Physical Education.
G: Mr. Richard Swan; Associate Professor of English.
H: Mr. Charles White, Director of Publicity and Publications.
I: Dr. William Province; College Physician.
J: Dr. Montell Ogdon; Professional Lecturer, Economics.
K: Dr. Robert Trankle; Associate Professor of Biology.

Faculty: Leading The Way

A: Mr. Daniel Poe; Assistant Professor of English.
B: Dr. Thomas Ehret; Associate Professor of English.
C: Mr. Robert Chupp; Associate Professor of Journalism, Executive Secretary, Indiana High School Press Association
D: Dr. Barry Knisley; Associate Professor of Biology.

A

C

B

D

E

G

F

H

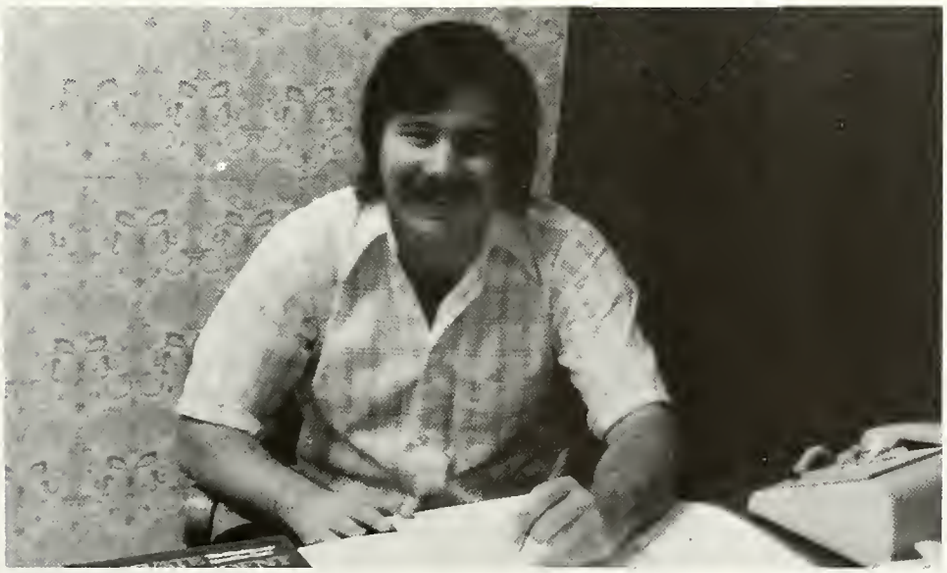

E: Dr. Noel Baker; Vice-President for Student Services (on leave).
F: Mr. Harold Lawson; Assistant Professor of Physical Education.
G: Dr. Robert Kahan; Professor of Journalism.
H: Mr. Gary Garoffalo; Assistant Director of Admissions.

Experience Tops Among Faculty

A

B

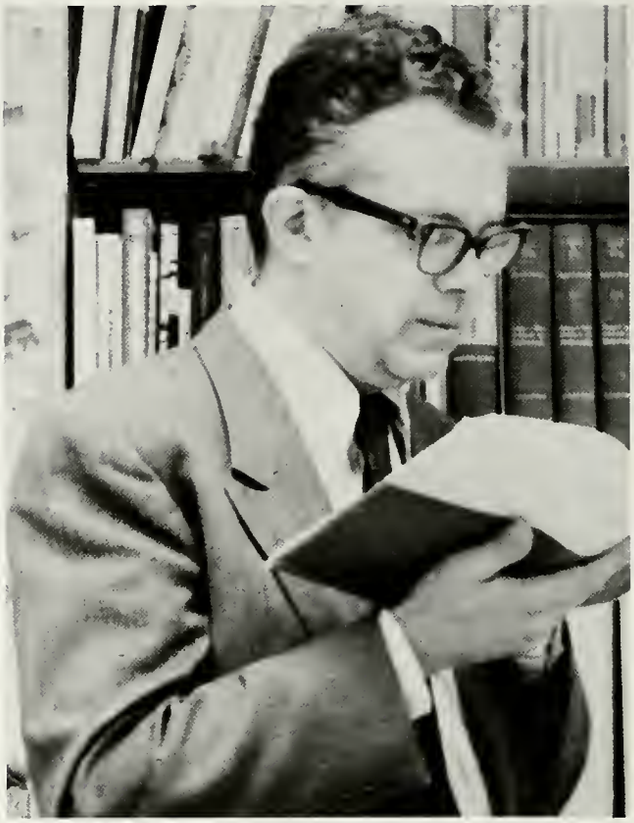

C

D

A: Mr. Raymond Cowan; Professor of Physics.
B: Mr. Buddy Couvion; Assistant to the Dean for Student Life.
C: Dr. Rodney Hood, Professor of Mathematics.
D: Mr. Vicco vonStralendorff; Associate Librarian.

E

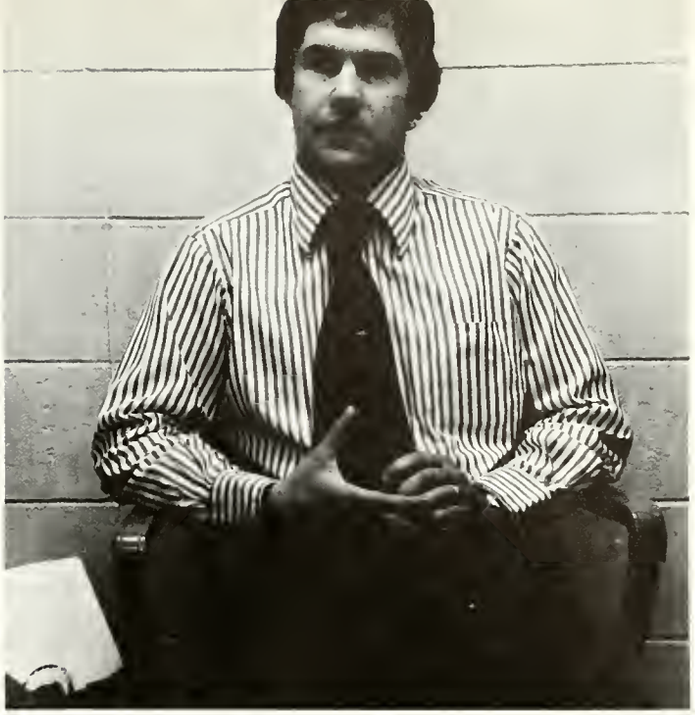

F

G

H

E: Mrs. Paige Banos; Director of Alumni Relations.
F: Mr. Mike Longo; Director of Saga Food Service.
G: Mr. and Mrs. Robert Fink; Assistant to the Dean for Student Life.
H: Mr. Clark Dickerson; Acting Vice-President of Student Services and Director of Admissions.
I: Dr. Paul Nugent; Associate Professor of Mathematics.
J: Mr. Sam Hicks; Associate Professor of Music.

I

J

A

B

C

D

A: Mr. Stewart Faught; Athletic Director, Professor of Physical Education.
B: Mr. John Chiarotti; Vice-President for Finance; Assistant Professor of Economics.
C: Dr. Lee Erickson; Professor/Director of Teacher Education.
D: Mrs. Julia Davis; Manager, Bookstore.

E

G

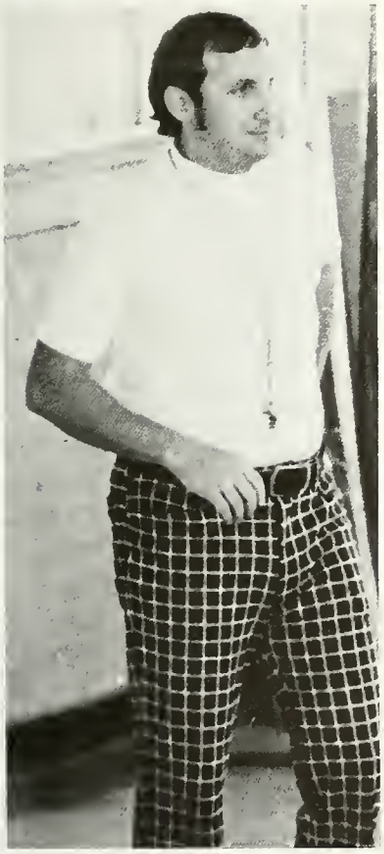

F

H

E: Dr. Robert Holbert; Assistant Professor of Political Science.
F: Mr. Roy McKamey; Assistant Basketball Coach.
G: Dr. Joseph Height; Professor of German.
H: Mrs. Fred Brinkman; Head nurse.

ORGANIZATIONS

Publications Staffs

Franklin College is the home of three major publications: THE FRANKLIN, the college newspaper; the ALMANACK, yearbook; and the APOGEE, the literary magazine. All interested students are welcome to be staff members of the publications.

The Almanack

The Franklin

Apogee

Top: Vickie Henderson, Nancy Yoder, and Kim Johnson try to convince students to have their picture taken for the album section of the yearbook. Middle: Editorial board members of THE FRANKLIN include (left to right): Peggy Shidaker, Ralph Greenslade, Victor Zacharie III, Paul Fedorchak, Jean Everett, and advisor Frank Krompak. Bottom: APOGEE staff includes: (bottom, left to right) Greg Malone, Michele Omahana, Bev Fuller, Karyl Cleary, Gabi vonStralendorff, and Vicki Dyer. (Top row, left to right): Bob Murphy, B. J. Richmann, Grant Cranston, and Scott Cahoon.

COMMUNICATIONS HONORARIES

The three communications honoraries at Franklin College are Alpha Phi Gamma, the co-educational journalism honorary; Women in Communications, Inc., the women's journalism honorary; and Phi Omega Psi, the broadcasting honorary for members of the college radio staff.

Alpha Phi Gamma

Phi Omega Psi

Top: Members of Alpha Phi Gamma are (bottom, left to right): Vickie Henderson, Victor Zacharie III; (top) Ralph Greenslade, Peggy Shidaker, and Debbie Shaw. Center: Phi Omega Psi members are: (bottom) Ralph Greenslade, Tom Hale, and Dave Dicke; (top) Laurie Egdorf, Joe Lee, Victor Zacharie, Andy Henderson, Brenda Quigley, Paul Fedorchak, Marcus Mims, Don Tingle, and Derek Thomas. Members of Women in Communications Inc., are, left to right, Vickie Henderson, Jean Everett, and Peggy Shidaker

HONORARIES RECOGNIZE OUTSTANDING STUDENTS

Members of Gold Quill, the junior-senior women's honorary, are seen here at the pinball machine. They are: Brenda Snyder, Vickie Henderson, and Jody Staples, shown at the right. Below, left, the members of Lancers, the freshmen-sophomore honorary for men, include (left to right): Bob Colin, Bob Kunas, Chris Gronning, Dave D'Amora, Randy Lewis, Greg Malone, Carl Allen, Chuck Ray, and Dan Callon. Blue Key members, the honorary for junior-senior men, include (front) Dennis Swick, Bob Walters, Arnie Brown. (second row) Dennis Merk, Tom Martin, Karl Buschmann, Dave Abel, Mike Wisley. (Top row) Stu Mathis, Phill Johnson, Don Hunton, Danny Wheeler, Bill Smith, and Mike McClure.

Gold Quill

Lancers

Blue Key

CAMPUS LEADERSHIP

Student Entertainment Board

Student Congress

Resident Advisors

Top: Members of Student Entertainment Board take a break from their duties in the pool room of the Campus Center. (Left to right): Vicki Jones, Victor Zacharie III, Paula Wood, Dale Dean, Phil Wagoner, Peggy Shidaker, and Cathy Rosick. Center left: Student Congress Vice-president Chris Gronning and President Terry Nash consider action. Center right: Student Congress members include Craig Salisbury, Ken Gentile, Chuck Ray, Paul Fedorchak, Molly Matthews, and Debbie Booker. Bottom: The staff of Resident Advisers include (in tree) Bob Walters, Jo Serverson, and Patti Ihnat. (bottom) Arnie Brown, Bob Pinelli, Chuck Ray, Sue Alexander, Diana Cross, Brenda Snyder, Becky Heck, Terri Hiers, and Bruce Kaffenberger.

STUDENTS FIND INVOLVEMENT

Right: Students selected to be in the 1974-75 "Who's Who Among American College and University Students" include (left to right): Dan Helm, Gabi vonStralendorff, Karl Buschmann, Marcia Busenbark, Terri Hiers, Vickie Ford Henderson, Tom Martin. Center left; Some of the Chi Beta Phi members (math and science honorary) are: (left to right) Phill Johnson, Crystal Krupchak, John Naillis, Arnie Brown, Karl Buschmann, Don Tingle, advisor Dr. Curry, and advisor Prof. Hodge. Center right: More Chi Beta Phi members are: advisor Dr. Maharry, Robert Zerr, Dennis Swick, Garry Lacy, adviser Prof. Cowan, Barb DeNoyer, Richard Ranlett, Stu Mathis, and advisor Dr. Knisley. Bottom: Members of the Biology Club are (left to right): advisor Dr. Knisley, Maureen Sexton, Danny Wheeler, advisor Prof. Keil, Becky Heck, Ellen Sommer, Debbie Kuehn, Juanita Steele, Richard Chase, and Phill Johnson.

Who's Who

Chi Beta Phi

Biology Club

IN CAMPUS ORGANIZATIONS

WFCI Staff

Ms Dance Marathon

The 1974-75 WFCI disc jockeys were: (left to right) Crystie Munvies, Don Tingle, Joe Lee, Ken Gentile; (2nd row) Greg Malone, Bryan Reese, Paul Warren, Jane Gole; (3rd row) Tom McCabe, Mike Strzelecki, Becci Jacks; (4th row) Marcus Mims, Dave Dicke, Tom Hale, Steve Renschler; (5th row) Derek Thomas, Jim Quigley, Ralph Greenslade. Bottom left: Assistant WFCI Station Manager Brenda Quigley reviews material for the annual WFCI cancer marathon held in April. Bottom right: Cindy Remke, Dave D'Amora, and Craig Salisbury help plan the 1975 MS Dance Marathon.

WFCI Cancer Marathon

ORGANIZATIONS

Franklin College Education Association

Choir And The Keys

Members of the Franklin College Education Association are, left to right: Kathy Bridenhager, Jeanne Williams, Penny Nail, Jody Staples, Cliff Shoultz; (on couch): April Mann, Kim Murray, Kathy Haynes, Tony Newland, Brenda Snyder, advisor Prof. Carole McKinney, advisor Dr. Thelma Tsismanakis. Center left: The members of the Franklin College choir include: 1st row, left to right: Debbie Booker, Robin Weber, April Mann, Jody Staples, Mary Lou Carpenter, Thellen Park, Prue Tillotson, Robin Naum, Judy Johnson, Kay Chapman, Jane Murtaugh, Jackie Good; 2nd row: Barbara DeNoyer, Crystie Munvies, Laurie Egdorf, Sherry Slaton, Terri Hiers, Cathy Shaw, Joyce Kramer, Cathy Cutler; 3rd row: Debbie Kuehn, Ellen Sommer, Jerry Maguire, Butch Gibson, John Gallagher, Dennis Swick, Tony Newland, Joe Dallas, Joe Searcy, Steve Sheer. Center right: The Keys are composed of (left to right): Prof. Sam Hicks, Jerry Maguire, Butch Gibson, Vicco vonStralendorff, Dennis Swick, John Gallagher, and Dr. Richard Park. Bottom, left: Diane Conway was the 1975 spokesperson for the Black Student Union, which sponsored Black Awareness Weekend during spring semester.

PROMOTE UNITY

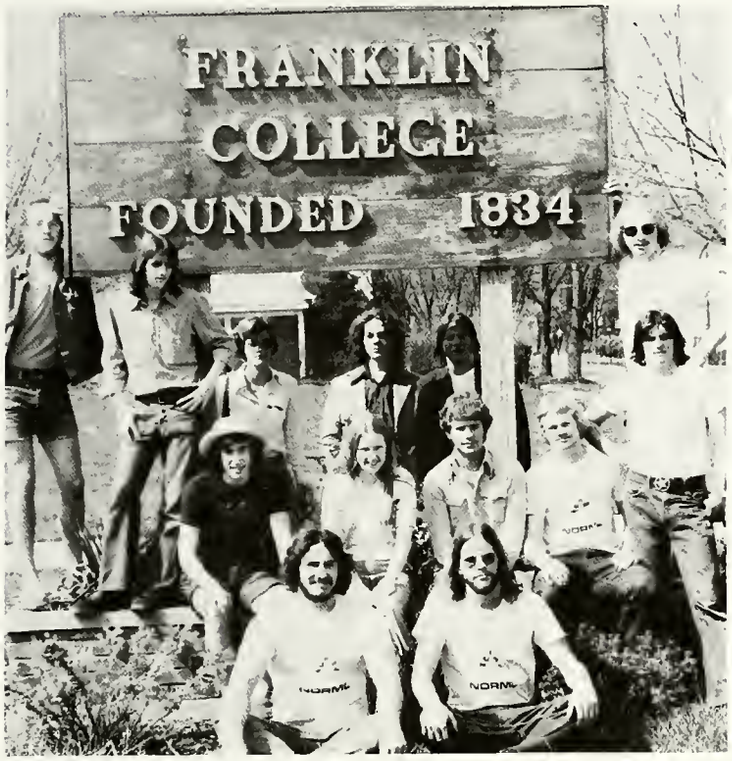

NORML

Theta Alpha Phi

International Club

Top left: The members of NORML, National Organization for Reform of Marijuana Laws, are (bottom) Dan Lavelli, Tim Mayclin; (middle row) Dave Krasnow, Jennifer Holmes, Paul Warren, Bob Essex; (standing) Joe Trask, Ed McElwain, M. J. Madigan, Greg Ford, Dave Stone, Mark Cohen, Matt Keller. Top right: Theta Alpha Phi members, the dramatics honorary, include: Boyd Mozingo, Bev Fuller, Dennis Swick, Phil Wagoner, Joyce Kramer, Connie Wininger, Butch Gibson, and Mary MacNiven, advisor. Center: Members of the International Club include: (seated, left to right): Debbie Fink, Tony Ling and friends, Kathleen Kortokrax, Mr. and Mrs. Vicco vonStralendorff, Dr. and Mrs. Yu-long Ling. (standing, left to right): Gardner Ashley, Bob Fink, Dr. and Mrs. Robert Murphy, Karl Buschmann, John Haswinkle, Meyisanger Aier, Bill Flowers, Taufiq Anwar, and Tarin Anwar. Bottom left: Officers of the International club are: Kathleen Kortokrax, secretary-treasurer; Karl Buschmann, vice-president; and Chino Aneke, president.

Activities Help Fill Spare Time

Activities Fair

Greek Week And Spring Fever Day

Nothing is so strong as gentle-
ness;
Nothing so gentle as real strength

Winter At Franklin College

Beautiful . . .

. . . But Cold And Wet

No Coward's Soul Is Mine . . .

Franklin College . . .

. . . A Personal Place

Highlights Of 1974-1975

Wesley Haines Resigns

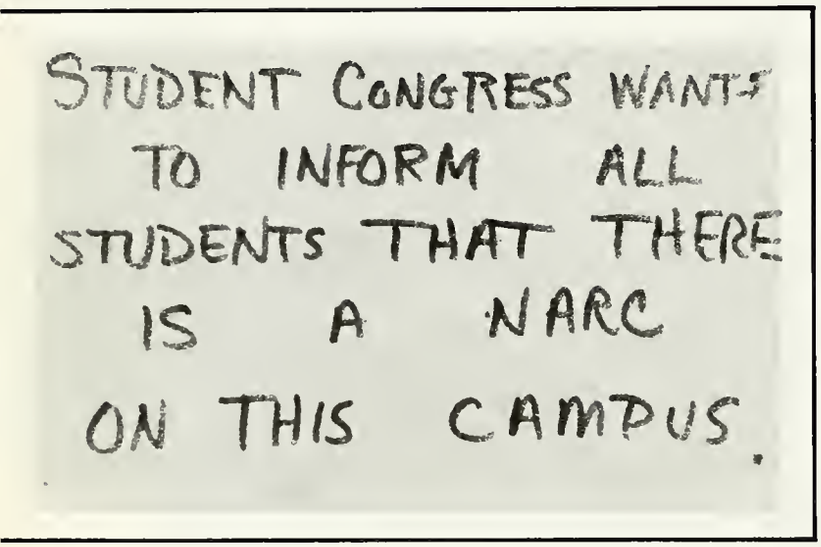

Demise Of The Theater Department

Dorm Theft And Campus Vandalism

Ms Dance
Marathon

Homecoming
Carnival
Fire

The New
Line-O-Scribe Machine

Plays

GODSPELL

The cultural atmosphere of Franklin College was kept alive through its plays. Right: Cast of "Godspell" included (left to right, bottom to top) John Gallagher, Prue Tillotson, Jerry McGuire, Barb Toole, Cathy Cutler, Joyce Kramer, Dennis Swick, Ray Campisi, Phil Wagoner, and Thellen Park. Below, members of the "Sneaky Fitch" cast included Greg Malone, Butch Gibson, John Lafredo, and Dennis Swick. Below right: Greg Malone, Joyce Kramer, and Connie Winiger play in "Night Must Fall."

NIGHT MUST FALL

THE DEATH AND LIFE OF SNEAKY FITCH

Campus Beautification

Franklin College . . .

The Day That The Rains Came Down

Everyone who has ever attended Franklin College knows of the "monsoon" season—and usually arrives at school prepared. The "monsoons" are the torrent rainstorms which flood Franklin and the surrounding areas in the fall and spring. Above are depicted a few Franklin College students and the "fun" they are having in the lovely Franklin weather.

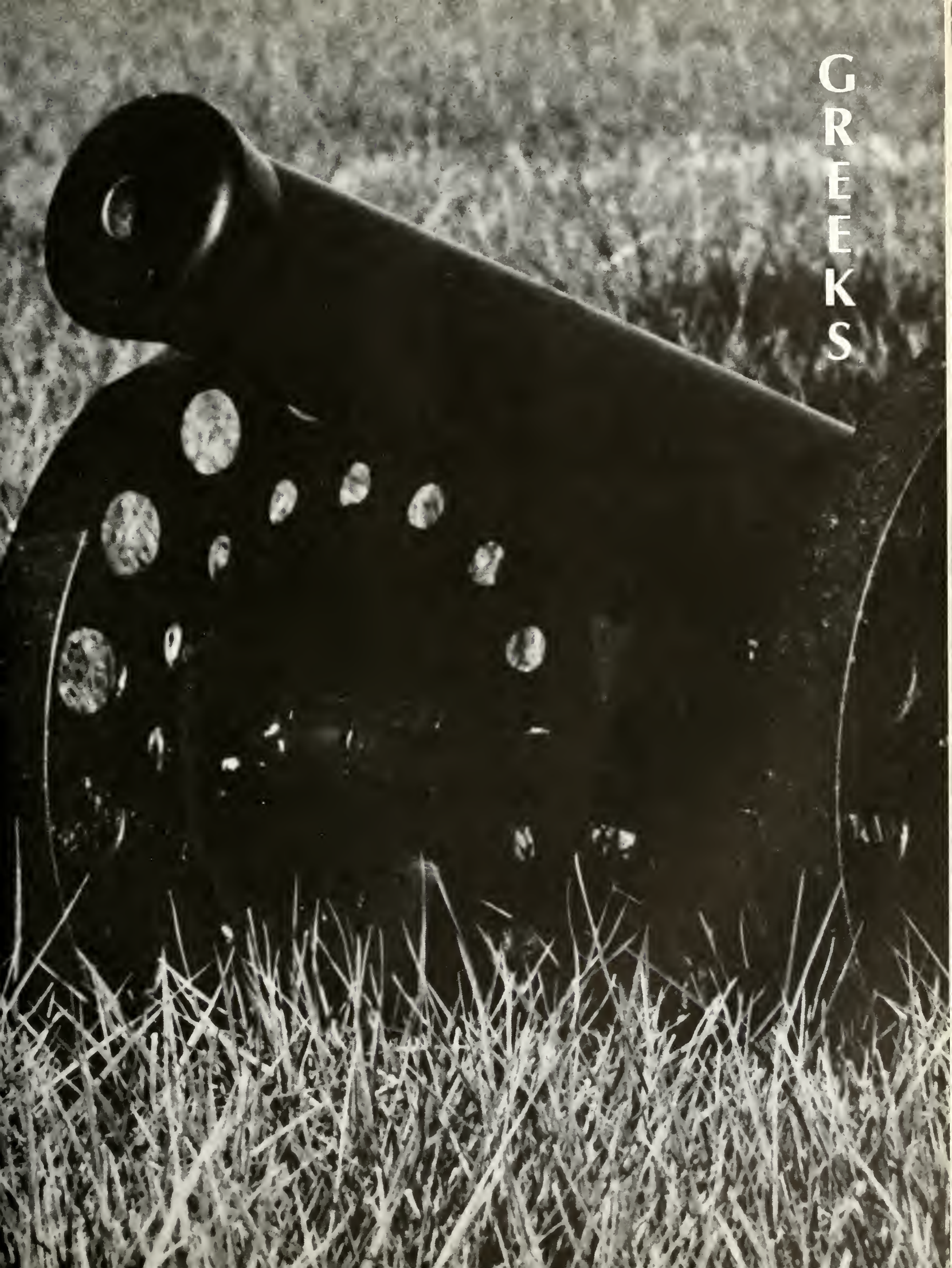
GREEKS

Delta Zetas— Are Involved In Campus Events

Delta Zeta sorority: Front row: Robin Weber, Donna Fidler, Cindy Tribby, Lisa Frist, Becci Jacks, Amy Snyder, Paula Gibbs, Jan Stephic. Second row: Irene Pappas, Denisa Walker, Darice Alexander, Diana Cross, Jan Beasley, Pam Whittenbarger, Mary Meyer, Frances Otter, Janie Redicker, Amy Bohm, Becky Tames, Sue Alexander. Third row: Debbie Lahne, Andrea Kopil, Jane Pardieck, and Back row: Becky Albano, Laurie Egdorf, Jo Serverson, Patti Ihnat, Kim Johnson, Lu Ann Hickey, and Lori Richhart.

A

B

C

A: Members of the sorority perform "The Telephone Hour" at May Sing.
B: Lu Ann Hickey wrestles with Paul DePass.
C: DZ's take a quick break between classes and talk.

Pi Phi's
Wear The Arrow

A

B

C

A: (from p. 62): Pi Beta Phi actives: Kathy Haynes, Connie Lamanna, Michele Omahana, Jean Everett, Vickie Henderson, Jamie Speas, Becky James, Janet Holmes, Nancy Yoder, Sara Powell, Sue Pauley, Jackie Bean, Nancy Williams, Betty DeHoney, Paula Ziegler, Terri Zuffa, Linda Hoss, M. J. Madigan, Vickie Rainey, and Julie Dygert.
B: Pi Phi pledges: Jill Bean, Kate Siefert, Karen Esposito, Nancy Nichols, Connie Lusk, Jennifer Holmes, Kim Shaver, Tricia Auld, Mary Lou Carpenter, Dee Dee Austin, Leslie Day, Rachel Stewart and Jan Shults.
C: The Pi Phi's displayed a little "women's lib" in the army for May Sing.

Tri Delts Promote Scholarship

Delta Delta Delta sorority: Seated: Joie Wildman, Donna King, Leslie Townsend, Diane Newport, Becky Faulkner, Anne Thompson, Roberta Gericke, Mary Ann Scharschu, Pat Conant, Cathy Cutler, Marcia Busenbark. Standing: Judy Johnson, Brenda Keeton, LuAnn Williams, Vicki Parks, Marcy Shanks, Debbie Clover, Bobbie Perls, Kay Niedenthal, Shiela Moore, Pat Branstetter, Heather Gray, Teresa Hagee, Terri Neale, Susie Poland, Sherry Ringer, and Sharon Murphy. On Ben Franklin: Jenny Green, Nancy Allin, and Linda Mullendore.

A

C

B

A: Mary Ann Scharschu directs the girls for one of their songs during May Sing.
B: Jenny Green laughs after participating in the mud slide.
C: Sheila Moore prepares to race in the Trike Race.

Zeta's Wear The Silver Crown

Zeta Tau Alpha: Seated: Debbie Fraley, Nancy Mitchell, Sal Risinger, Judy Claycombe, Diane Ison, Becky Stoltz, Becky Fee, Jennifer Briggs, and Ruth Ellen Park. Standing: Cassie Adams, Nancy Ison, Barbara Rutan, Panda Denny, Cindy Gray, Sue Eldon, Melody Acton, Kathy Stricker, Velma Davidson, Kim Murray, April Mann, Donna Stites, Melissa Miller, and Karen Evans.

A

B

A: Members of Zeta Tau Alpha sorority did a medley of Walt Disney songs for May Sing.
B: Panda Denny rides furiously to win the race.

Lambda Chi's Are Hard Workers

A

A: Lambda Chi Alpha actives: Front row: "Otto", Andy Henderson, Tim Hebble, Bob Carmony, Tony Newland, Phil Johnson, Doug Mickey. Second row: Andy Albano, Scott Rosenburg, John Essex, James Taaffe, Bruce Johnson, Stan Worthington, Gary Venable, Scott McCluckie. Back row: Frank Berry, Mark Axelburg, Jim Saunders, Dan Calkins, Paul DePass, Dave Lyon, Dave Hay, Steve Plummer, and Bob Wolff.

A B

A: Lambda Chi Alpha Pledges: Ted Pitman, Thomas Harmeyer, George Williams, Chester Mellen, Larry Johnson, Jeff Johnson, David Witte, Warren Rucker, Brian Dooley, Bob Pinelli, Rob Johnson and Rick Berry. Plus mascot, "Otto." B: Crescents Seated: Babbie Perls, Judy Johnson, Delores Maynard, Nancy Nichols, Dee Dee Austin, Darice Alexander, and Pam Whittenbarger. Standing: Jane Gole, Mary Meyer, Jenny Green, Kay Niedenthal, Patti Ihnat, Becky Tames, and Becky Albano.

Involvement Is The Key To Sigma Alpha Epsilon

A

B

C D

A: The SAE's put on a fine show for the parents at May Sing.
B: Sigma Alpha Epsilon Seated: Keith Keim, Steve Mayfield, Bill Watson, Larry Hackett, Bob Kunas, John Auld, Mike Wright, Steve Bobo, Dan Lavalli. Second row: Matt Kelley, Jeff Lombard, Jim Tasich, Rick Martinez, Bob Colin, Bob Dine, Jerry Van Lieu, Mike Williams, Mike Smolen, Kirk Miller, Bob Messick, Jim Cish, Dennis Cooke, Jim Connell, Bruce Kaiser, Sam Stewart, Fred Weest, Joe Roberts, Randy Lewis, Tom Wilson, Russ Lindner, Jay Hunsucker. Third row: Gary Getz, Joe Lee, Ray Dorulla, Rick Fraser, Joe Kelly, Bill Reid, Mike Wisley, Ron Freese, Tim Harrington.
C: On the balcony (seniors): Bob Butt, Jim Combs, Bob Zerr, Don Hunton, Tom Martin, Dennis Merk, Jay Hunsucker, Joe Bath, Dave Abel, Gary Anderson, Mike Heppner, Bill Brasaemle, Alex Cannon and Mark Messick.
D: Little Sisters of Minerva are: Donna Fidler, Jo Serverson, Jane Redicker, Tricia Auld, Sue Alexander, Connie Lusk, Jan Stephic, Nancy Williams, and Mary Lou Carpenter.

A

A: Phi Delta Theta Fraternity: first row; David Trowbridge, Phil Wagoner, Greg Phillips, Louis Moore, Mark Montgomery and Stu Mathis. Second row; Mike Fielder, Bob Murphy, Steve Switzer, Ritchie Knox, Greg Hayworth, Jeff Laury, John Loffredo, Mark Schuemann, Rob Stomball, Andy Pritcherd and Ed Lacy. Third row; Mark Schoenlieber, Dick Ranlet, Dave Crater, Bill Smith, Carl Allen, Dan Perry, Gary Stovall, Steve Teets and Dave Broshears.
B: Sisters of the Sword include: Nancy Yoder, Terri Zuffa, Julie Dygert, Linda Hoss, Rachel Stewart, Becky James, Pat Branstetter, and Sue Hill.

B

A

Phi Delts: A Growing Fraternity

A: John Loffredo recites a "poem" the Phi Delts wrote regarding the remaining fraternities and sororities.
B: Ritchie Knox displays his bowling ability.

B

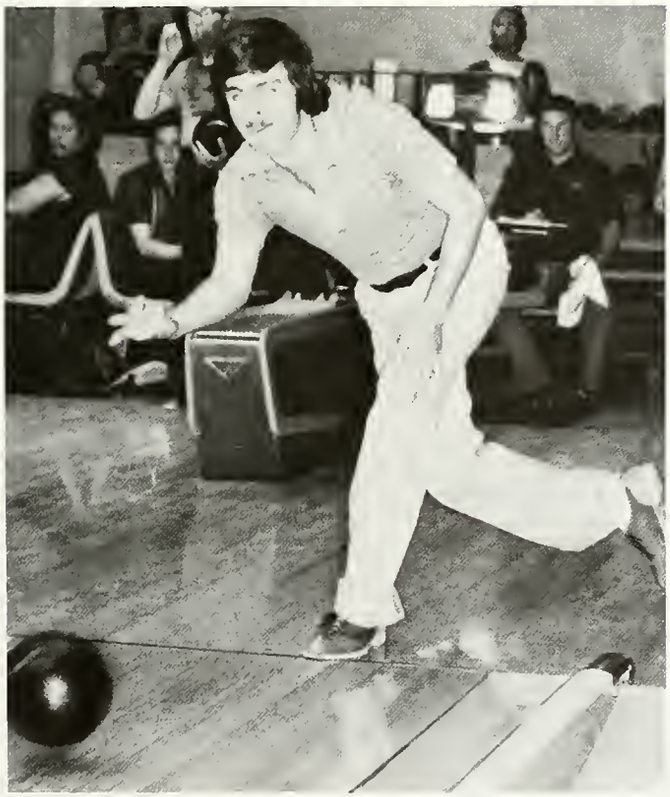

Greeks Lead The Way

A

C

D

B

A: Unaffiliated women participated in May Sing along with the Greeks.
B: Jill Bean, a Pi Phi was crowned May Queen.
C: Members of Panhellenic Council are: Seated: Cindy Gray, Terri Zuffa, Teresa Hagee. Standing: Cindy Tribby, Nancy Nichols, adviser Mary Ann Collier, Diana Cross, Sue Eldon, and Leslie Townsend.
D: Members of the Queen's court applaud her upon her crowning. Members are Nancy Ison, Zeta Tau Alpha; Queen Jill; Debbie Shaw, Independent Women; Jo Serverson, Delta Zeta; and Linda Mullendore, Delta Delta Delta.

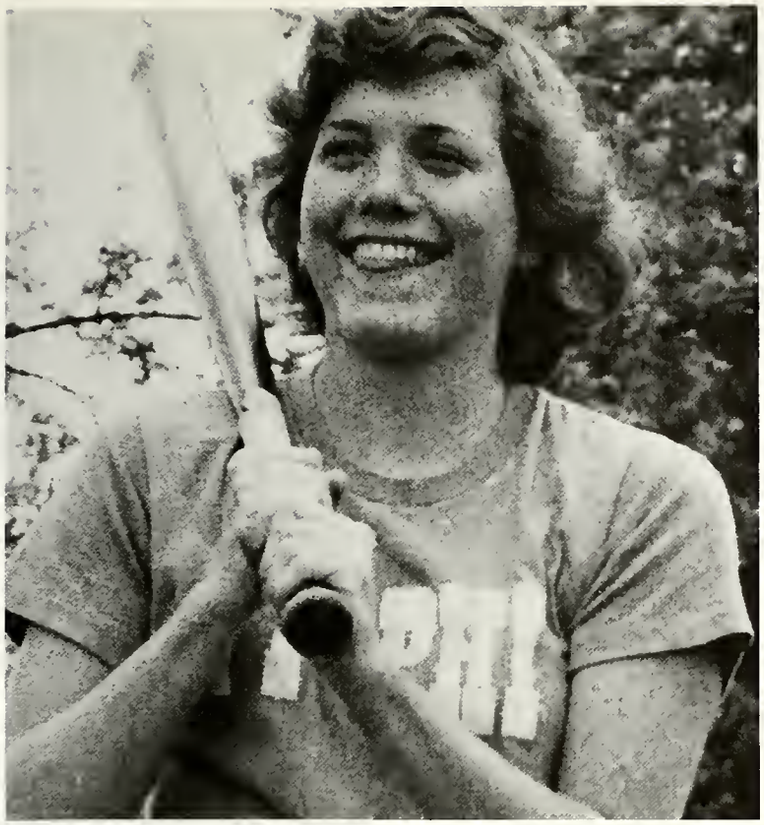

A

C

B

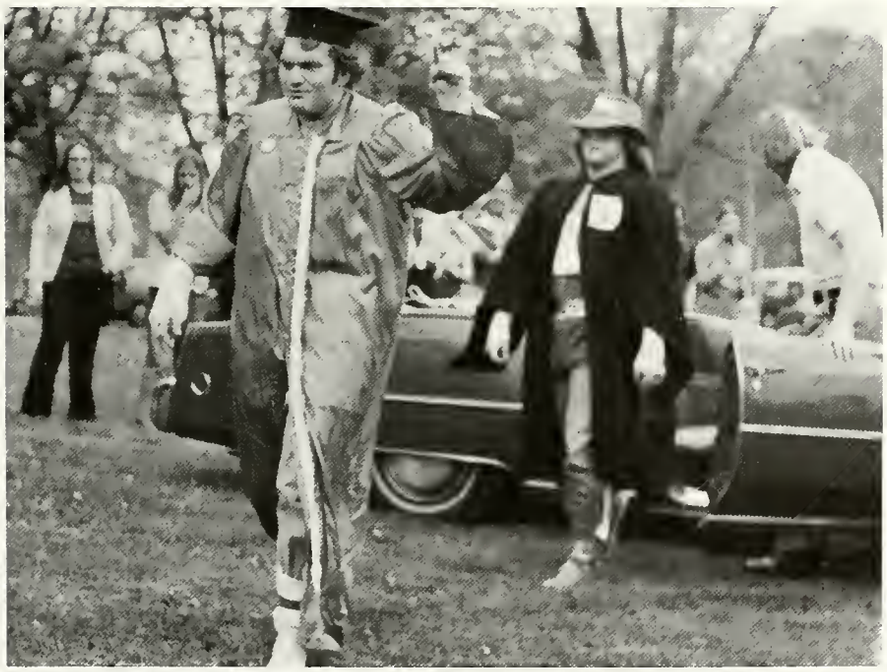

A: Tricia Auld prepares to bat during a softball game.
B: Jim Combs on his way to the mud slide.
C: After the slide, a happy group.

Campus Activities Involves Many Aspects Of Life

A

C

B

A: A student gives blood during a blood drive in the Campus Center.
B: Ellen Sommers looks surprised when the camera catches her during a campus picnic.
C: Dave D'Amora discusses with some students about current issues affecting students.

A

B

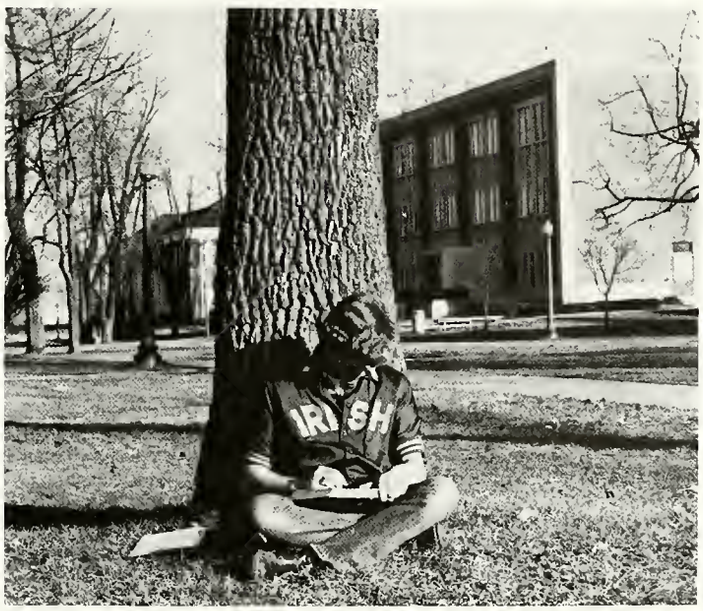

C

A: SAE Ron Freese enjoys a snowball fight as other students look on.
B: John Gallagher takes advantage of a warm spring day and studies outside.
C: Paula Wood and Mary Ann Collier take a break.

A

A: A couple does the bump—a new type of dance.
B: Terry Nash prepares to really "slug" the ball.
C: Linda Hoss has a big smile after winning the girl's division of the mud slide.

B

C

A

B

C

A: Students attack the SAE house during the night with snowballs.
B: The artistic ability of an individual is displayed in this creative "snowwoman".
C: Phil Waggoner demonstrates the techniques of a "good bowler".

A

A: He leaps wide for a hit ball.
B: Becky Albano studies on Elsey Hall steps.
C: Prof. Chupp instructs Debbie Brooker and Terry Nash.

B

C

A

B

C

A: Jane Gole soaks up the welcome sunshine.
B: Debbie Hinkle and her bubble wait for the ball.
C: Mark Andrews and Tom Skaggs talk basketball.

FRANKLIN
26

SPORTS

Red's Machine Ends Season

Front row, left to right: T. Messer, T. Berry, M. McClure, T. Nash, J. Hunsucker, L. Edmonds, G. Pate, T. Martin, J. Bath, D. Lyons, D. Bass, S. Harris. Second row: Coach Chiarotti, M. Montgomery, J. Connell, B. Schwad, G. Phillips, K. Andrews, J. Jackson, J. Wagner, R. Martinez, J. Lombard, F. Weest, D. Cooke, K. Crawford, M. Wisley. Third row: Coach Lawson, C. Mellon, J. Tasich, J. Jackson, D. Martin, B. Colin, J. Wagner, B. Herron, R. Dorulla, C. Allen, T. Andress, S. Devore, R. Duerkson, B. Crawford. Fourth row: Coach Faught, M. Scheumann, G. Hooten, T. Hacheburg, J. Johnson, E. Lacy, M. Harrison, M. Patmore, V. McGrady, D. Standerfer, J. Kelly, J. Lawrie, F. Schwab.

Franklin's strong offensive line which averages 20.6 points per game sets up a play.

Senior Co-Captain Larry Edmonds readies himself for another fine defensive play.

With A 4-6 Record

The 1974 Grizzly gridiron squad led by Joe Bath (7), Tom Berry (42), and Kevin Crawford (32) gets a big welcome to the field.

Senior All-District quarterback Joe Bath finds he must play defense.

Senior Larry Edmonds (36) does the kick-off as Joe Kelly (25) and Tom Andress (30) rush to defend Franklin territory.

For the first time since 1969 football season, the Franklin College football team suffered a losing record. The team compiled a mediocre four wins—six defeats due to the beefing up of an already tough schedule with an even stronger field of opponents.

The highlights of the season were the big homecoming victory over Maryville (Tenn.) 40-6 and a fantastic comeback triumph over a strong Heidelburg (Ohio) team. In the Franklin-Heidelburg contest the Grizzlies found themselves down 24-13 with just five minutes to play in the game. Head Coach Red Faught put his trust in third-string freshmen quarterback Dana Standerfer who came up with two touchdown passes for an exciting 25-24 finish.

The Grizzlies were led by Senior Co-Captains Larry Edmonds and Gary Pate.

Football Team Record

FC		OPP.
21	Georgetown	25
20	Rose-Hulman	6
20	Evansville	30
6	Ferris State	31
40	Maryville (Tenn.)	7
10	Indiana Central	23
30	St. Joseph's	14
25	Heidelberg (Ohio)	24
6	Capital (Ohio)	40
28	Butler	35

An interception just thrown by a Grizzly quarterback proves disaster as the Georgetown Tigers block well.

Seniors of the 1974 Grizzly Gridiron team are, from left to right, kneeling; Tom Berry, Mike McClure, Larry Edmonds, Gary Pate, Joe Bath. Standing are: Jay Hunsucker, Terry Nash, Dave Lyon, Tom Martin, and Dave Bass.

A Georgetown Tiger fails in his effort to catch quick Grizzly Brad Crawford (24).

Assistant Coach Butch Lawson and Head Coach Red Faught peer intensely at the game action.

Football Is Everything

I learned to love football at an early age. I loved to watch it and I loved to play it. I learned to love it 10-0 or 4-6. I learned to love football because what I put into it was what I received in return. This might lead you to believe that I think football is a game of equality; it is not.

Football is psychological. Any given team can beat another team on any given day. One team wins and one team loses. You want to win and you do your best to win, but winning isn't football.

Football is work. It takes pride and dedication. Football demands one hundred percent of your body and your mind. It demands that both your body and your mind work as one to give, and give, and give. You have to do a great deal of giving if you go 4-6.

Runners Experience A Winless Season

Members of the 1974 Grizzly Cross Country team are from left to right, standing: Bill Kaminski, Richard White, Mike Smollen and Coach McKamey. Kneeling are Larry Johnson and Joe Roberts.

Due to lack of runners and lack of team depth, the 1974 Grizzly squad finished with a winless season.

The Grizzlies ran their five-man team against teams which consisted of 15 or more runners. This small size of the team coupled with knee injuries to the number one runner, freshman Richard White, accounted for the poor seasonal showing.

Franklin's number one runner, freshman Richard White, runs with determination.

Grizzly cross-country man Joe Roberts shows his form and style in his stride in both the above and below pictures.

I Love To Run

I love to run. Don't ask me why. It's not something I can explain. Running is like a feeling; it's a different thing in every person. Running is something you appreciate, like the air around you, or the blueness of the sky. You don't question it, you just breathe it and experience it.

The spectator who watches me run doesn't know that during the summer I run ten miles a day, five days a week. He doesn't realize that I've put in more than a hundred miles of conditioning for every race I run. He doesn't know how tired I am as I round the last marker and begin my kick for the finish. No one knows that but me.

They don't make awards for 36th place, just like they don't give a million dollars to the winner of the Boston Marathon. I just love to run; that's the only understanding of it the spectator or I will ever need.

Grizzlies Add Another Winning Season

Senior Dan Helm shoots a layup and Steve Austin (34) prepares to tip a possible rebound if the shot is missed.

Grizzly Dan Helm (42) gets the tip for Franklin as Scott Seright (50) and Steve Austin (34) watch.

The 1974-75 Grizzly basketball season was laden with the fruits of success as Coach Ed Thompson led his charges to a 15-9 record and the number one ranking as Indiana's top independent team in basketball.

The ranking gave the Grizzlies a berth in the NAIA District playoffs. Franklin upset top-seeded Hoosier-Buckeye Conference Champ Hanover in the first round 71-58, but choked in the finals against Tri-State, losing 74-70 in overtime.

FC scored two major upsets during the regular season, beating nationally ranked Milliken and Georgetown. The Blue and Gold entered the Tri-State Classic Holiday Tourney as defending champions but were upset by Heidelburg (Ohio) in the first round. Thompson's cagers bounced back, however, in the next game for a consolation victory over Olivet College of Michigan.

The Grizzly Junior Varsity also had a successful year capping an undefeated season with a 74-73 victory over Indiana Central.

Freshman Ray Baron lets one fly in the last basketball game ever in the old gym.

Two more points for senior Dan Helm (42) and Franklin College in the last game ever to be played in the old gym. FC beat Judson College 88-61.

Rebound power was one of the strong points of the 1975 team. Here Ray Baron and Darrell Heuchan (52) fight to put up a reclaimed missed shot.

FC Rates As Top Team In District

Members of the 1974-75 Grizzly Varsity Team are: (from left to right) Greg Cruiser, Steve Bobo (mgr.) Darrell Heuchan, Wayne Whisman, Andy Pritchard, Bruce Hensley, Dan Helm, Bill Cragen, Scott Seright, Larry Hackett, Ray Baron, Bill Cook (mgr.) and Steve Austin.

Senior All-District Player Dan Helm goes for an easy lay-up in the first game ever played in the Spurlock Gymnasium.

Warmups are a vital part of the team's preparation for a contest. Here Ray Baron shoots a left-handed L layup.

Above left: Andy Pritchard goes high for a practice layup in the pregame warmup for the game against Marion. Above right: Junior Larry Hackett (24) fights hard for position in the first game ever in the new Spurlock Physical Education Center.

The battle for the opening tipoff finds all the Grizzlies anxious for possession of the ball.

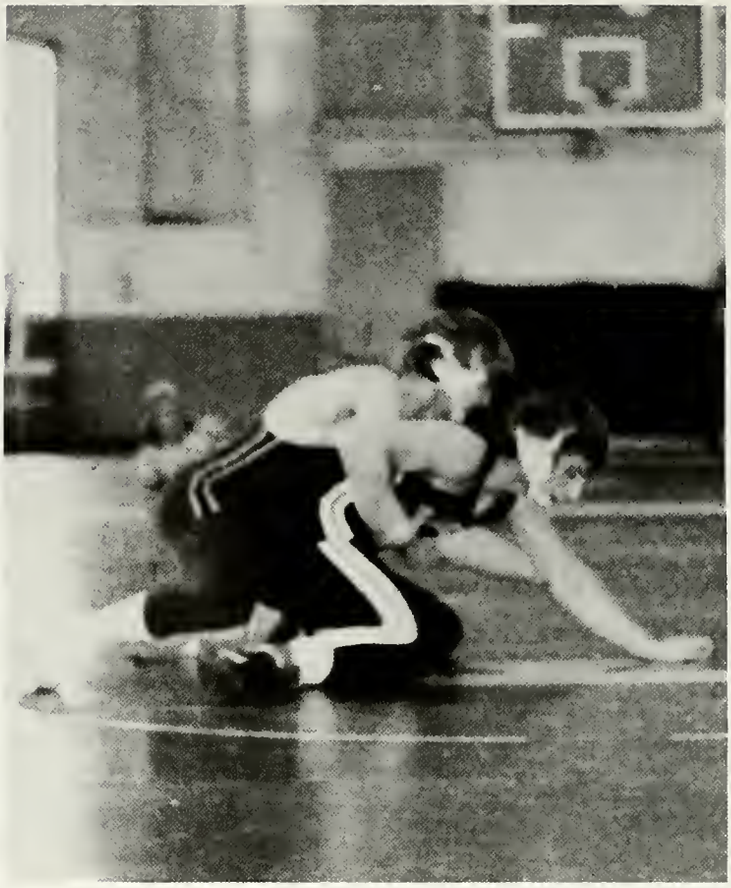

Left: This unidentified wrestler (on the bottom) appears to be in a peck of trouble, as he struggles for his freedom from his Grizzly pursurer in this match. Right: Grizzly grappler Mike Heppner tries to prevent his opponent from escaping his "take-down" hold.

Wrestling Team Does It Again

Another Franklin wrestling opponent appears to be begging for mercy as an unidentified Franklin College grappler appears to be in full control of the situation.

Above: Franklin sported seven individual champions in the Third Annual Franklin Invitational Wrestling Tournament. They are (left to right): Watness (126), A. Brown (134), S. Worthington (142), Grossnickel (150), Brown (158), Heppner (190), and Lyons (hwt.). Below left: Franklin Coach Harold "Butch" Lawson watches his wrestlers intently hoping for a right move in the right situation. Below right: Grizzly wrestler Stan Worthington of the 142 lb. class manhandles an opponent.

Above: PIN, PIN, PIN! Those words are echoed by the crowd as this Franklin wrestler seems assured of a victory. Below: Co-captain Mike Heppner prevents his foe from escaping by grabbing his opponent's arm.

Coach Harold "Butch" Lawson's fifth group of Grizzly wrestlers compiled another successful winning season with a 24-13 record. The team defended its Franklin Invitational Tourney by producing seven individual titlists. FC decided not to attend the National Tourney because team members would have missed too many classes, but if the team had sent members to the national tourney, five men would have gone. The Grizzly wrestlers will lose only three seniors to graduation: Dennis Merk (167), Mike Heppner (190) and Dave Lyons (hwt.)

Yell Girls Provide Pep

Though Franklin College was represented by only four cheerleaders, as compared to six or eight from the other schools, the amount of spirit which the Grizzly yell-leaders put into cheering was considered to be phenomenal!

Above: Franklin College cheerleaders start the game off right by getting the crowd enthused. Below: The cheerleaders for 1974-75 were Becky Albano, (top), Brenda Keeton (left), Robin Weber (right), and Joanne Bingham (bottom).

Above: Practice is just as important to the women as it is to the men. Here, the women's field hockey team practices. Below: Michele Omahana swats the volleyball back to a foe in a women's intramural volleyball game.

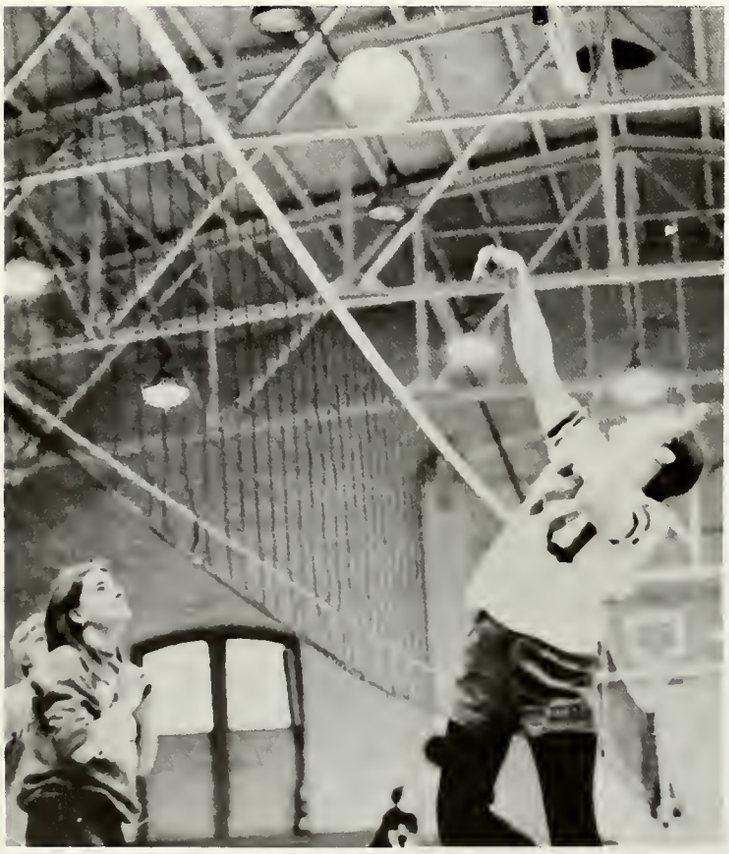

Practice

Women's Athletics

The 1974-75 Girls' Athletic season at Franklin College proved to be a fruitful one as the girls scored winning seasons in field hockey, volleyball, and tennis. The only setbacks were in the sports of basketball and softball. The Women's Athletic department boasted of an important first in the State of Indiana: Franklin College was the first small college in the state to give athletic scholarships to women.

Above left: Senior outfielder Melissa Madigan catches a ground ball during Grizzliette softball team practice. Above right: The Grizzliettes work hard in a hot sun to prepare for the big Franklin-DePauw match. The game ended in a tie score at 2-2. Below: Molly Matthews (center) and Cathy Stricker (right) fight against three Indiana Central women. Franklin won 51-34, but ended the season with a losing record.

Men's Intramurals

This year as in past years the SAE's dominated the intramural play, as they ran off with the all-sports trophy. The Sig's took the football titles; controlled the basketball races as they had finalists in the A, B, and C leagues. The coveted A league basketball championship went to the SAE's by virtue of a 59-54 victory over the Legionaires. Semi-finalists in the A league playoffs were Blood and the Outcasts. In the B league, the Hibonious Angels defeated the SAE team by a 43-40 score during the title contest.

Left: Gary Krager (in the background) tries to get the quarterback's attention to try for a short pass. Below left: Junior Bill Kaminski goes up for a left-handed shot in the intramural "B" league. Below right: Intramural softball was a popular spring time sport. Here it appears that the base runner has been struck out.

Members of the 1975 Franklin Grizzly track and field team are, from left to right, bottom: Coach Chiarotti, Zelkowitz, C. Crawford, B. Crawford, McWhorter, Roberts, and Mellon. Middle Row: Coach Faught, Dirkson, Pursifull, McClure, Montgomery, Harris, and Colen. Top row: Kline, DePass, Martin, Lyons, Standerfer, and Linder.

Franklin's Brad Crawford fights off his opposition in the 100 yard dash for the triumph.

Mark Montgomery of Franklin knocks down the bar in his specialty, the high jump.

THE NEW GYM

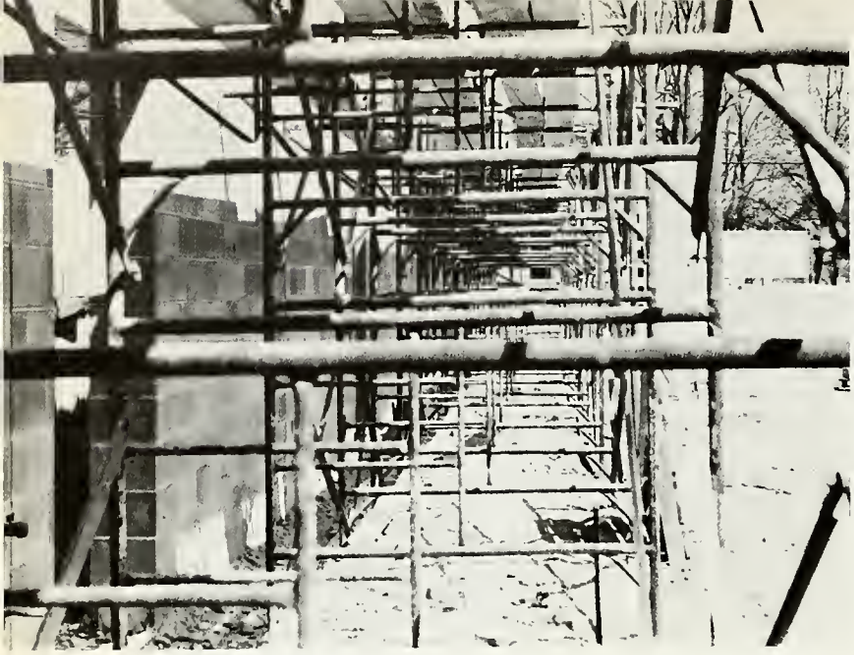

from construction . . .

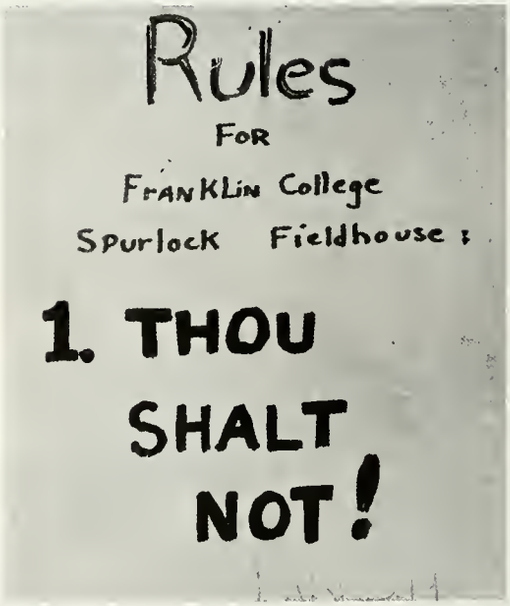

. . . to skepticism . . .

. . . to completion . . .

. . . FINALLY A REALITY!

. . . to dedication . . .

. . . and finally USE!

No one believed it would actually ever happen—but it did. On April 25, 1975, the new addition to Franklin College, the Spurlock Physical Education Center, was formally and officially dedicated. An honored guest at the dedication dinner was "Fuzzy" Vandivier, a member of the original Franklin "Wonder Five," which played during the 1920's.

ALBUM

SENIORS

Lee H. Alexander
Gary, Indiana
Biology

Chukwudike Wm. Allen
Monrovia, Liberia
Journalism

Derrick Anderson
Gary, Indiana
Political Science

Chinonyelu C. Aneke
Udi-Enuqu, Nigeria
Sociology

Philip G. Arnold Jr.
Elwood, Indiana
Economics

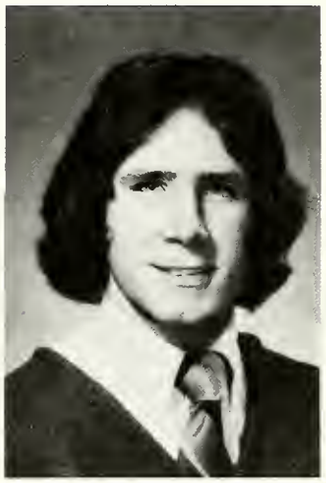

Jack J. Asher
New Palestine, Indiana
English

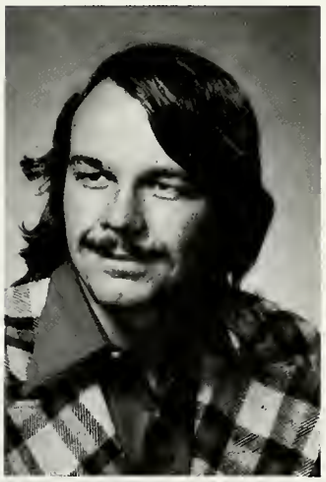

Jeffrey J. Bath
Celina, Ohio
History

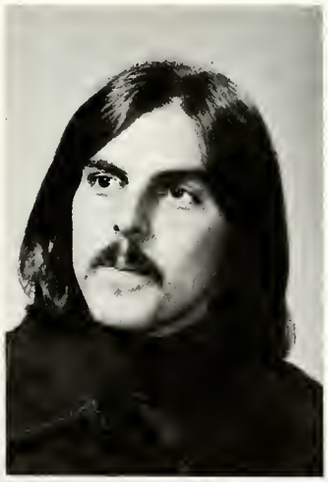

Joseph S. Benigno
Tuxedo Park, New York
Political Science

Deborah Booker
Cleveland, Ohio
English

Bobby Braggs
Canton, Mississippi
Sociology

Bill Brasaemle
Crown Point, Indiana
English

Marcia J. Busenbark
Lebanon, Indiana
Sociology

Robert B. Butt
Louisville, Ky.
Journalism

Monica M. Chamberlain
Wallingford, Conn.
Independent

Claudia J. Chaplin
Indianapolis, Ind.
Business Administration

James R. Combs
Indianapolis, Ind.
Economics

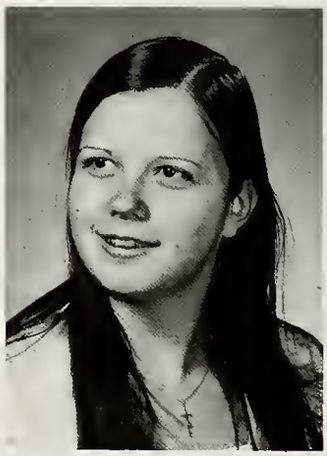

Barbara J. DeNoyer
Chevy Chase, Md.
Math

Paul D. DePass
Belleville, N.J.
Business

Larry D. Edmond
Canton, Mississippi
Economics & Business Adm.

Joan M. Field
Indianapolis, Ind.
English-Journalism

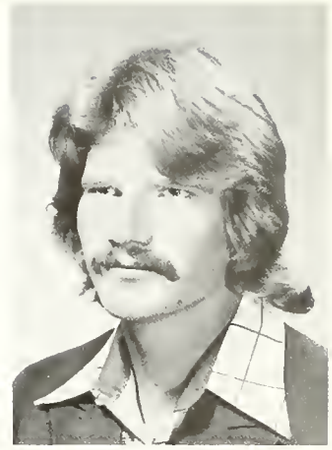

Thomas E. Firestone
Piscataway, N.J.
Economics

David A. Hay
Shaker Heights, Ohio
Journalism

Rebecca J. Heck
Hanover, Ind.
Biology

Victoria Ford Henderson
Stow, Ohio
Journalism

Kathleen J. Hodgen
Franklin, Ind.
Physical Education

Jay E. Hunsucker
Seymour, Indiana
Physical Education

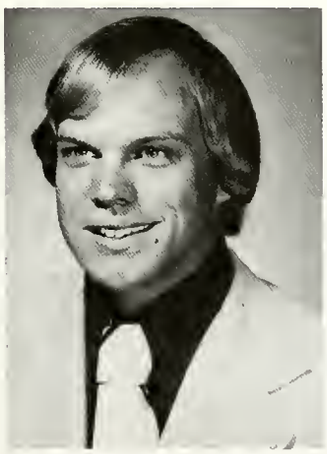

Donald L. Hunton
Madison, Indiana
Biology

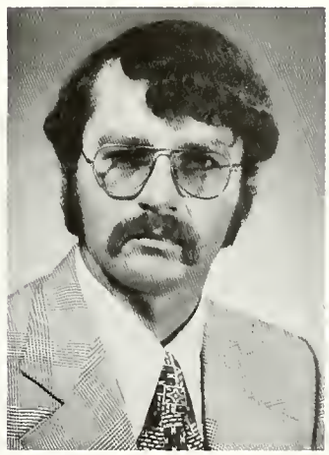

George F. Jessup
Indianapolis, Ind.
Economics-Business

Francette R. Kennedy
Gary, Indiana
Sociology

Deborah A. Kuehn
Livonia, Indiana
Biology

Garry D. Lacy
Linton, Indiana
Chemistry

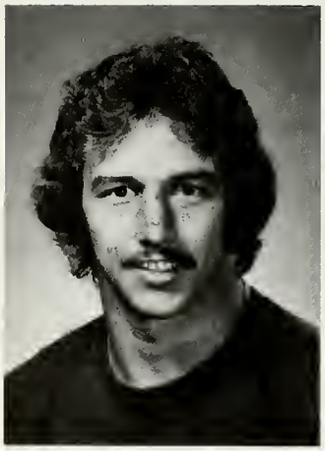

David Lyon
Devon, Pa.
Physical Education

Melissa S. Madiban
Bailey Island, Maine
Physical Education

Thomas E. Martin
Indianapolis, Ind.
Political Science

Dennis Merk
Cincinnati, Ohio
Political Science

Ruth A. Miller
Columbus, Indiana
Spanish

Terri A. Neale
Winter Haven, Fla.
Physical Education

Gary B. Pate
Georgetown, Indiana
Physical Education

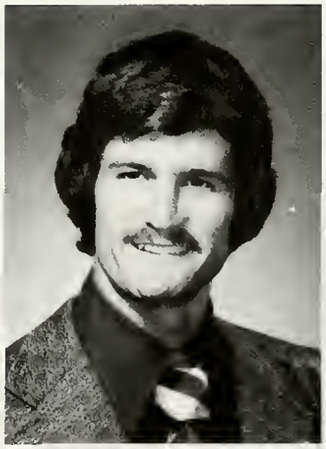

Steven J. Plummer
Van Buren, Indiana
Business

Susan M. Poland
Indianapolis
Art

Brenda Killmer Quigley
Frankfort, Indiana
Psychology

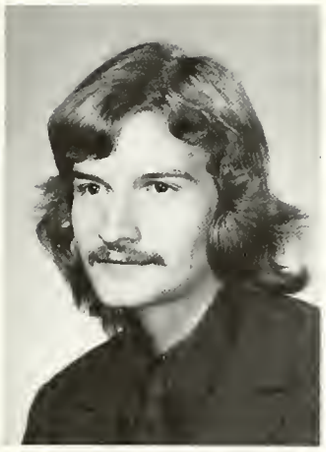

Richard W. Ranlet
Anagni, Italy
Physics

Barbara J. Richmann
Lexington, Ohio
Art

James K. Saunders
Freeport, New York
Physical Education

Sherry J. Slaton
Plainfield, Indiana
Sociology

Brenda S. Snyder
Columbus, Indiana
Elementary Education

Tanya J. Stepleton
Franklin, Indiana
Sociology

Becky Stolz
Taylorsville, Indiana
Spanish

Dennis C. Swick
New Richmond, Ind.
Math-English

Joe Trask
East Massau, N.Y.
Art

Judy Trowbridge
Brownstown, Indiana
English-Theatre

Allan VanWormer
Jasonville, Indiana
History-Philosophy

Hajime Watanabe
Tokyo, Japan
Economics

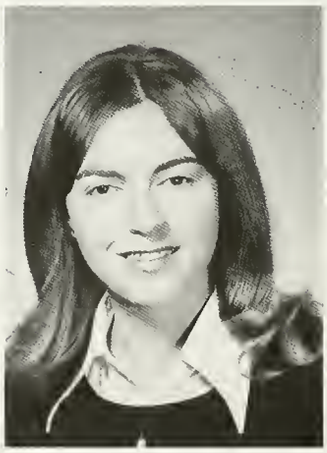

Elaine Wilson
Worthington, Indiana
Sociology

Jerry E. Wilson
Edinburg, Indiana
Biology

Paula J. Wood
Fort Wayne, Indiana
Psychology

Victor L. Zacharie
River Vale, New Jersey
Journalism-Political Science

Robert M. Zerr
Shelbyville, Indiana
Biology

JUNIORS

Sue Alexander
Connie S. Allen
Aster Bekele
Arnie Brown

Stephen K. Brown
Ray Campisi
Mark A. Cohen
Robert L. Dine II

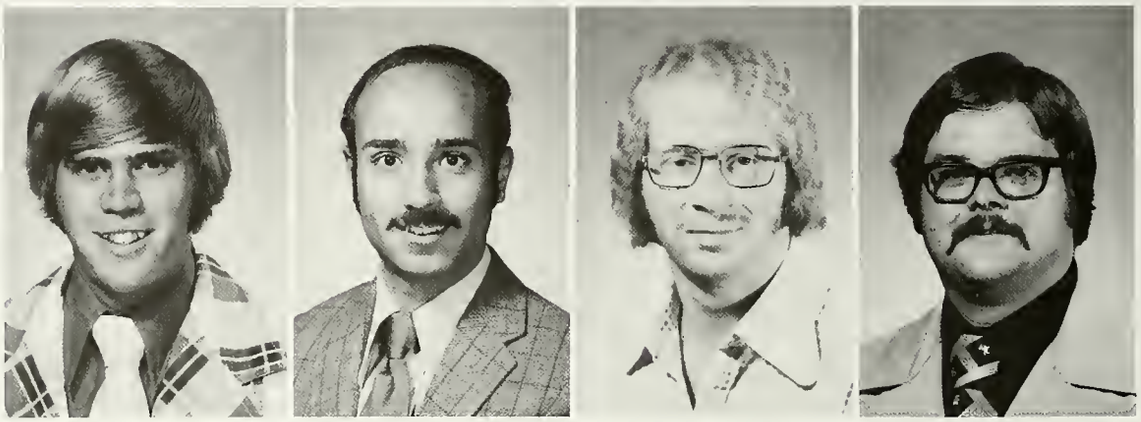

Susan Eldon
Karen Esposito

John E. Essex II
Becky Faulkner

Janet K. Frye
Ralph Greenslade
Tom Hale
Andy Henderson

P. Bruce Johnson
Debra Jones
Sandy Jones
Gary Krager

Joyce Kramer
Catherine L. Lucas
Susan F. Miles
Billie Miller

Melissa Miller
Marcus Mims
Sheila A. Moore
Frances Otter

Linda Perry
R. Gregory Phillips
Monte Pursifull
Catherine E. Rosick

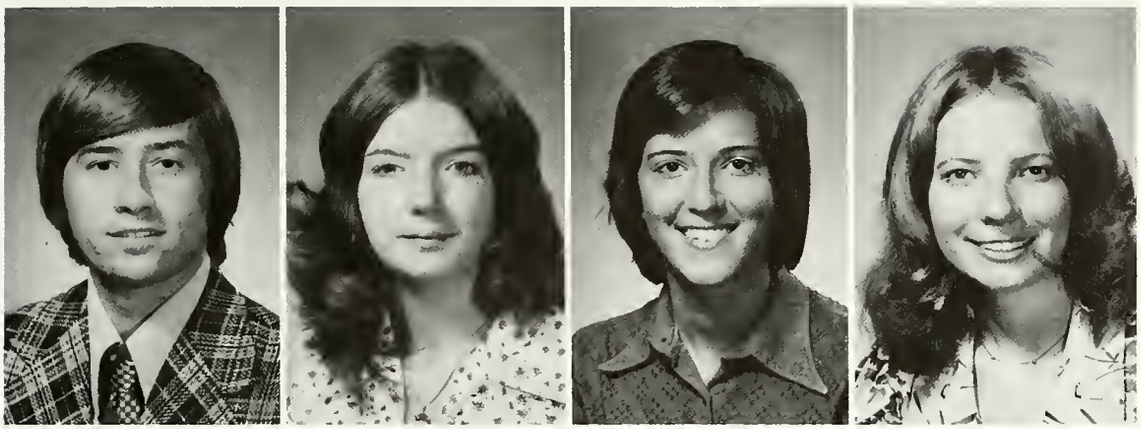

Gary Roupp
Jo Serverson
Marcella Shanks
Debra K. Shaw

Dennis E. Shelton
Peggy L. Shidaker
Cliff Shoultz
William E. Smith III

Sara Sophos

Jamie Speas
Zoe Ann Taylor
Derick Thomas
Joe VanAlstyne

Phil Wagoner
Danny Wheeler
Ron Wininger
Michael Wisley

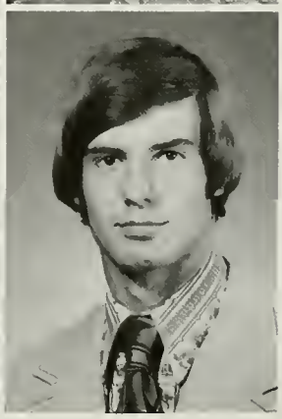

SOPHOMORES

Melody A. Acton
Nancy K. Allin
Bill Anderson
Patricia A. Branstetter

Cathelen L. Cutler
Neil Dixon
Jean Everett
Paul Fedorchak

Ronald Freese

Debbie Fraley

Chris Gronning

Sharon Isenhower
Boyd Mozingo

Becky James
Kim Johnson
Kathleen Kortokrax
Michael L. Lucas

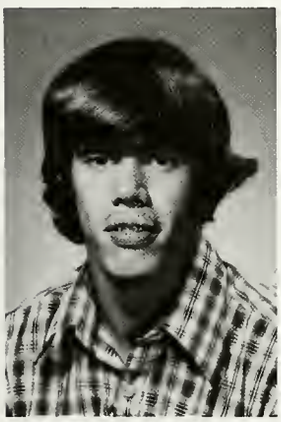

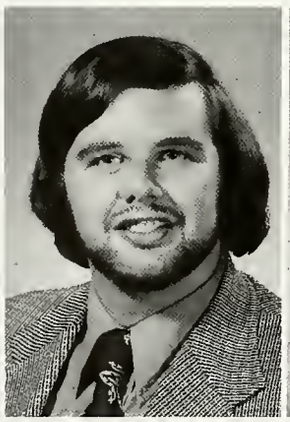

Vince McGrady
Jerry Maguire
Fikre Menbere
Deborah A. Moore

Tony N. Newland

Charles Ray
Janet Smith
Rasla D. Steinberg
Cherie L. Stone

Donald J. Tingle
Cindy Tribby
Debbie Waltz
Wanda Waters

Pam Whittenbarger
Michael P. Williams
Nancy Yoder

FRESHMEN

Cassy Adams
Becky Albano
Darice Alexander
Tarin Anwar

J. Scott Armacost
Patricia Auld
Ray Baron
Jan Beasley

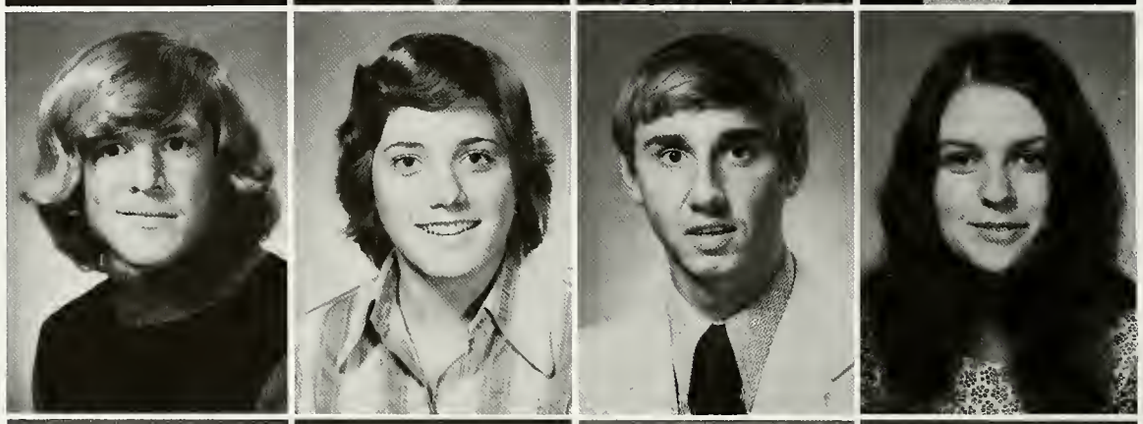

Kathy Bridenhager
Jennifer Briggs
Joe Brown
Mike Burdine

Roger Burt
Mary Lou Carpenter
Kevin Carson
Debbie Clover

Steven Coppers
Bill Cofer
Dave Crater
Joey Dallas

David D'Amora
Jim Erp
Donna Fidler
Evelyn Frazier

Lisa Frist

John Gallagher

Ken Gentile
Jane Gole
Jeff Grant
Cindy Gray

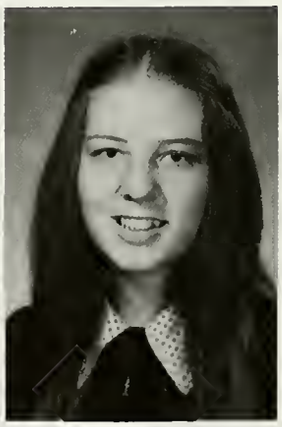

Pat Green
Warren Gregory
Don Hale
Kathy Heck

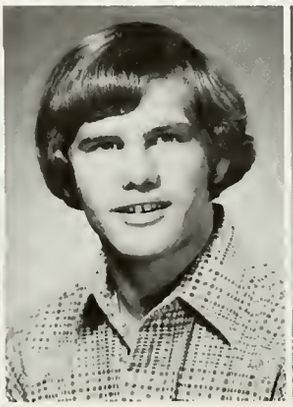

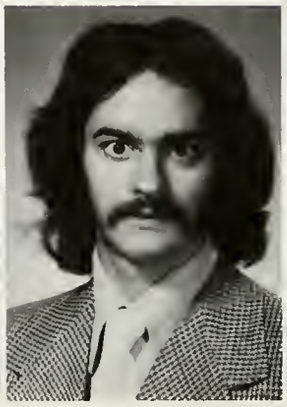

Debbie Henkle
Jeffrey Henson
Brad Herron
Rebecca Ireland

Nancy Ison
Judy Johnson
Brenda Keeton
Jill Kivett

Roy Kline
Neil Krenda
Debbie Lahne
David McGrady

Kevin McLendon
Greg Malone

Doug Martin
Debbie L. Messer

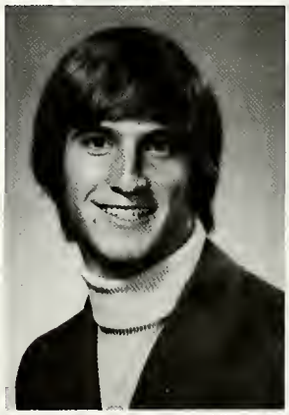

Mary Meyer
Nancy Mitchell
Norman Morgan
Jane Murtaugh

Robin Naum
Nancy Nichols
Terri Ogle
Ruth Ellen Park

Vicki Parks
Barbara E. Parry
Barbara Perls
Debra Pruitt

Cindy Remke

Stephen P. Rentschler

Sal Risinger
Joe Roberts
Tom Roberts
Rick Robison

Barb Rutan

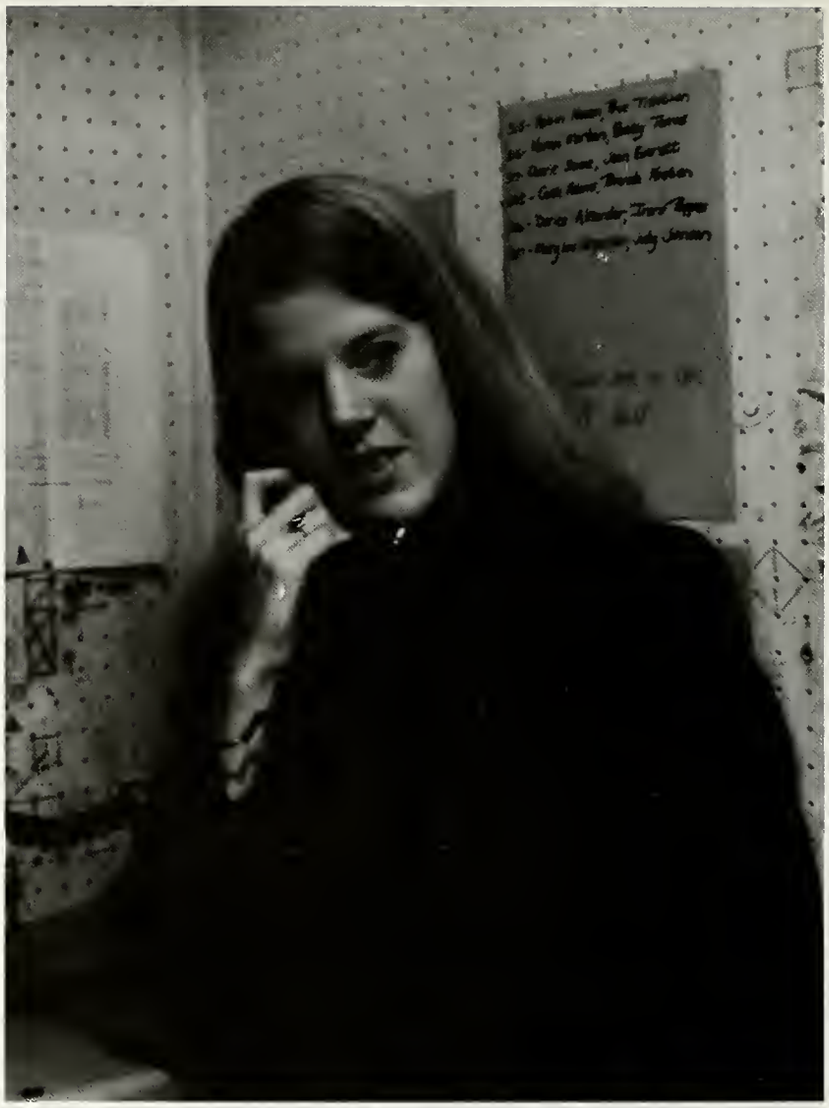

Afsaneh Salmassi

Steven M. Scheer
Jerry Schoettle
Joseph A. Searcy
Kent Swinehart

Steve Switzer
Rhett Tharp
William A. Thompson
M. Prudence Tillotson

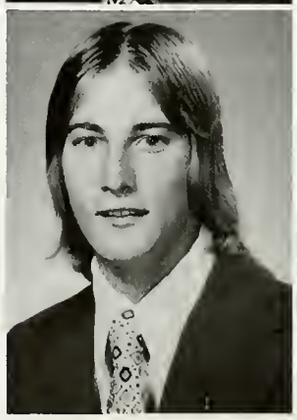

Mark L. Tyler
Tracey VanLieu
Roberta Volland
Denisa Walker

Brent A. Warner
Robin E. Weber
Cook W. Wesley
Terry Wieckert

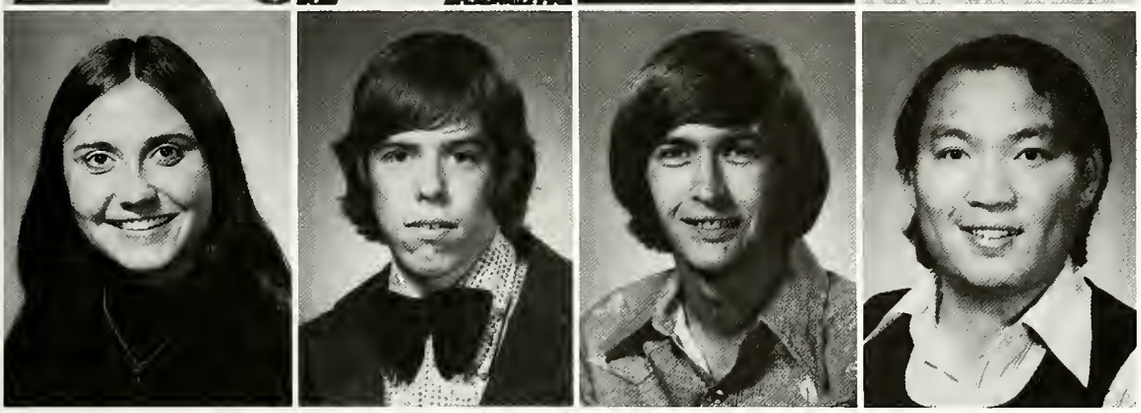

Jeanne Williams
Mark Wiser
Mark A. Young
Joe Lan Zone

Franklin College Was Host

Julian Bond

Ben Fong—Torres

Senior Editor Of ROLLING STONE

To Many Speakers In 1975

Senator
Birch Bayh

Mayor
Richard
Lugar

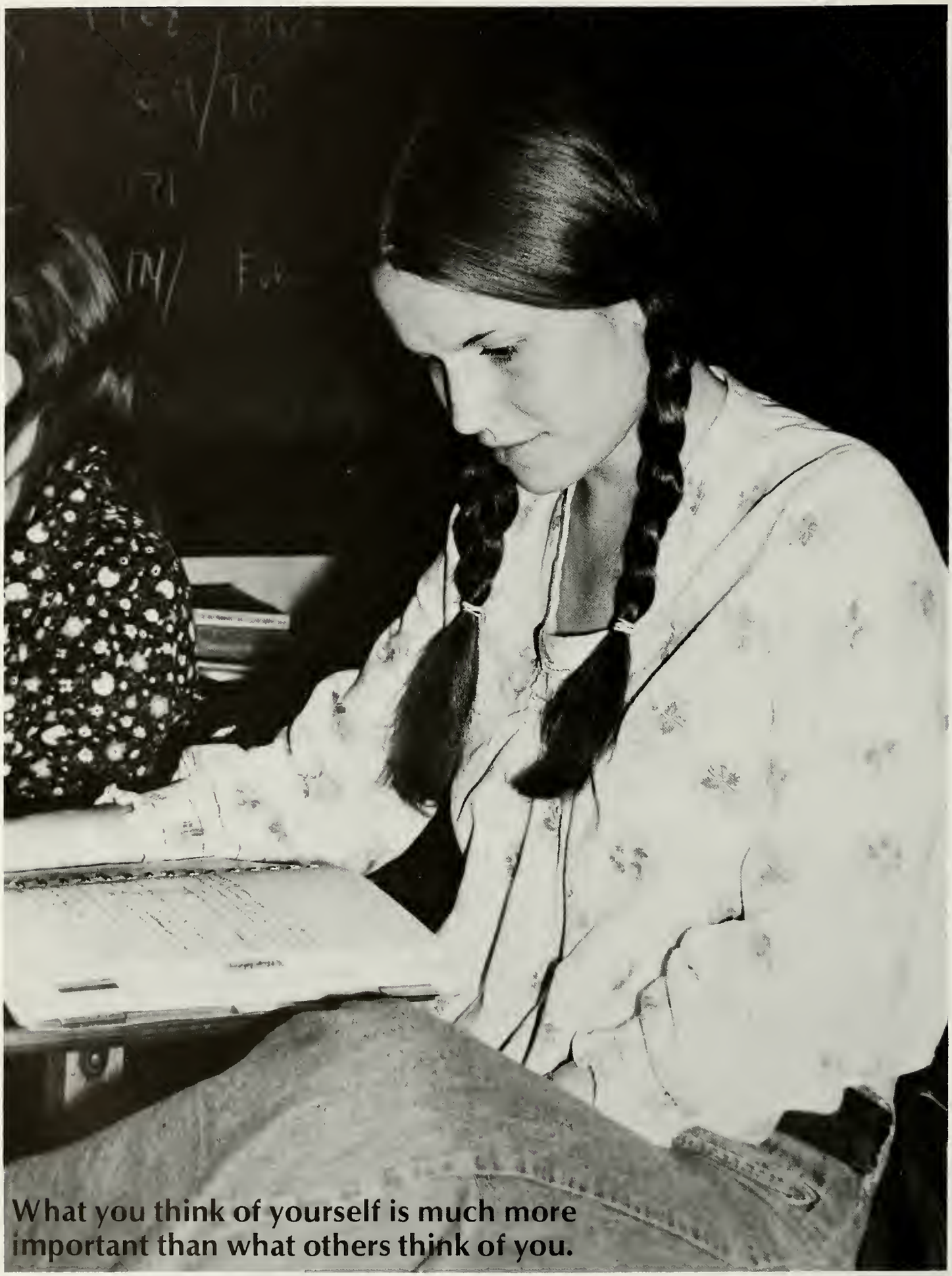

What you think of yourself is much more important than what others think of you.

HONORS DAY 1975

Honors For Class Of 1975

BLUE KEY LEADERSHIP AWARD
Dennis Swick
PANHELLENIC SCHOLARSHIP CUP
Victoria Henderson
WAYNE COY ACHIEVEMENT AWARD
Dennis Swick
RUTH KERLIN HIBBS ART AWARD
Barbara Richmann
WILNELP ATHLETIC AWARD
David Lyon
DAVID C. NAILE MEMORIAL ATHLETIC AWARD
Mary Jo McClelland
GEORGE C. CADY ECONOMIC AWARD
Frank Jessup
WILLIAM WAYLAND KENOWER HISTORY AWARD
Anita Willis
SENIOR SCHOLARSHIP CUP
Victoria Henderson
JOANN GAMBLE ROGERS ART AWARD
Joseph Trask III
LETTERMEN BLANKET ATHLETIC AWARDS
David Lyon, Tom Martin, Michael McClure, Gary Pate
WALL STREET JOURNAL ECONOMICS AWARD
Frank Jessup
ALPHA PHI GAMMA JOURNALISM AWARD
Victoria Henderson, Victor Zacharie III
DREPS LANGUAGE TROPHY
Kay Johnson
JAMES MATTHEWS INSURANCE AGENCY RELIGIOUS ACTIVITIES AWARD
Brenda Hale, Dennis Swick
CHI BETA PHI SCIENCE AWARD
John Nallis, Jr.
BLUE KEY DRAMATICS TROPHY
Dennis Swick
GOLD QUILL LEADERSHIP TROPHY
Victoria Henderson
KNOBE PRIZES
2nd place Art—Joseph Trask; Honorable Mention—Barbara Richmann
2nd place Photography—Thomas Pedigo
THOMAS BURNS DOUGLASS MEMORIAL AWARD
William Brasaemle
WHO'S WHO IN AMERICAN COLLEGES AND UNIVERSITIES
Marcia Busnebark, Alice Calvin, Monica Chamberlain, Victoria Henderson, Dan Helm, Terri Hiers, Kay Johnson, Tom Martin, John Naillis, Jr., Bruce Records, Larry Roush, Dennis Swick, Victor Zacharie III, Gabriela vonStralendorff, Elaine Wilson
ALPHA SCHOLASTIC HONORARY
David Abel, Alice Calvin, Barbara DeNoyer, Victoria Henderson, Kay Johnson, Gary Lacy, Michael McClure, John Nallis, Jr., Brenda Quigley, Wilma Jo Staples, Anita Willis, Bruce Records.
TOP TEN SENIORS (TIE VOTE MADE TWELVE) VOTED BY THE JUNIOR CLASS
Deborah Booker, Marcia Busenbark, Monica Chamberlain, Rebecca Heck, Dan Helm, Victoria Henderson, David Lyon, Michael McClure, Tom Martin, Joseph Trask III, Elaine Wilson, Victor Zacharie III

Below, top: Dr. Noel C. Baker, Vice President for Student Services, was the speaker for Honors Day, 1975. Below, center, Members of collegiate honoraries are recognized by the organizations' presidents. Below, bottom: Mary Jo McClelland receives the David C. Naile Memorial Athletic Award at Honors Day.

COMMENCEMENT 1975—

Commencement 1975 proved to be a typically hot, humid Franklin day as approximately 100 Franklin College seniors received their B.A. degrees. Max L. Friedersdorf, Assistant to the President of the United States for Legislative Affairs and a 1952 FC graduate, gave the Commencement address in addition to receiving an honorary degree. Robert H. Hammond, another honorary degree recipient, spoke at Baccalaureate. Others receiving honorary degrees included Maurice V. Johnson, Karl H. Kettlehut, and Harold W. Richardson.

Top: Sally Battin, former bookstore manager and Campus Center Director, returns to visit at the Commencement ceremonies, taking time off from her new job as Assistant to 6th District Congressman Dave Evans. Center left: Faculty members "march" to the commencement tent. Center right: Dr. Doran, Mrs. Carr, Dr. Tom Ehret and Dr. Richard Graham seem to be "enjoying" the march to the tent. Bottom: Seniors Joe Benigno, M. J. Madigan, Dave Hay and Gabbi vonStralendorff proceed to the tent.

The End Of College Work

Top left: Max L. Friedersdorf, Assistant to the President for Legislative Affairs, delivers the 1975 Commencement address. Top right: The platform at Commencement. Center: Victoria Ford Henderson speaks as representative of the class of 1975. Bottom left: A happy Grant Cranston leaves the platform after receiving his diploma (y'know what I mean?) Bottom right: Dr. Wesley Haines presents Bobby Braggs with his diploma.

ADIFILING

CONGRATULATIONS

to

the

Class Of '75

SAGA

UBTC UNION BANK & TRUST CO.
FRANKLIN INDIANA FDIC
NORTHWOOD TRAFALGAR WHITE RIVER

HENDERSON DRUGS

Spears Automotive Supply
51 W. Monroe
736-5511 or 736-5561

American Fletcher's Bonus Account may save you money.

14 banking services for just $2.00 a month.

Open a Bonus Account and you get a checking account, free personalized checks, 24-Hour Bank Machines plus eleven more services. Chances are Bonus Account can save you money right from the start. Stop in and apply for your Bonus Account today.

AMERICAN FLETCHER NATIONAL BANK **AFNB**
Member FDIC

Good Luck Seniors!

Franklin College Bookstore

Mrs. J. Davis, Mgr.

U-STORE IT MINI WAREHOUSES

Has Outside Storage For

- *Boats*
- *Campers*
- *Trailers*
- *Motor Homes, Etc.*

Winter Storage Available For Single Items Such As:

Bicycles
Motorcycles
Canoes
Patio Furniture

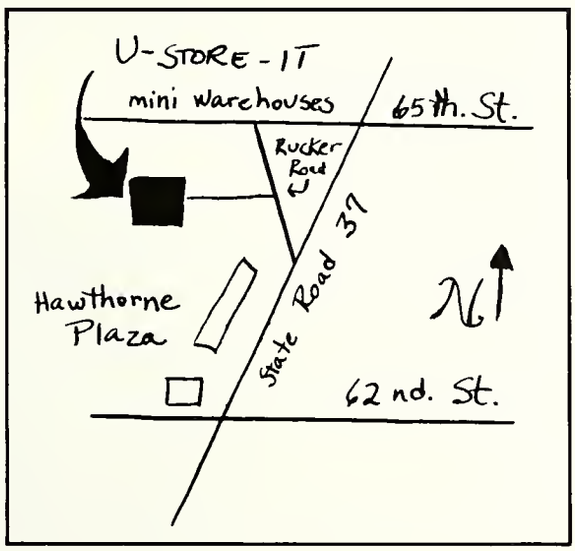

Located in Park 37 North
at 4930 Emco Dr.
Just North of Hawthorne
Plaza Shopping Center
(St. Rd. 37 & 62nd St.)

Locally owned and operated

U-Store It
U-Lock It
U-Take The Key And Have Complete Access

255-1088

REASONABLE RATES

RESIDENT MANAGER

TOTALLY FENCED AND SECURE

ASSOCIATES LIFE INSURANCE CO.

3333 NORTH MERIDIAN
INDIANAPOLIS, INDIANA
(317) 926-2311

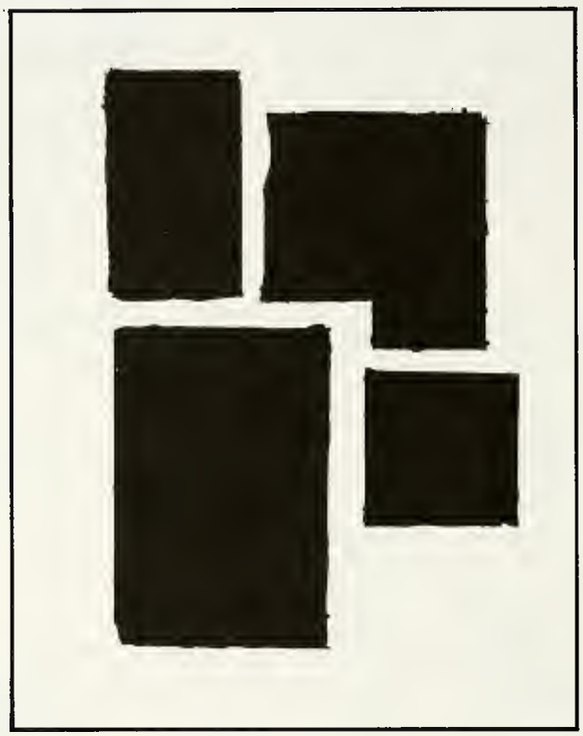

IMPROVE
YOUR
CREDIT
INSURANCE
WITH
ALEXANDER-
LONGDEN

ALEXANDER
NATIONAL GROUP

The Daily Journal, U.S. 31 North

Franklin Bank & Trust Co.
Franklin, Indiana

"Doc" Miskell Agency
85 W. Monroe

736-5444

LACY DIVERSIFIED INDUSTRIES, INC.

A Tradition of Quality In Products and Service

* Since 1912 – Corrugated Shipping Containers

by

U. S. CORRUGATED-FIBRE BOX COMPANY

Huntsville, Alabama — Knox, Pennsylvania

Brookville, Ohio — Lincoln, Illinois

Indianapolis, Indiana

* Since 1917 – Waste Paper Collecting and Recycling

by

ACME PAPER STOCK COMPANY, INC.

Louisville, Kentucky

* Since 1948 – Wooden Louvered Doors

by

JESSUP DOOR COMPANY, INC.

Dowagiac, Michigan

Chico, California

INTER-FRATERNITY COUNCIL

Congratulations

to the

Class Of 1975

Cosco
Inc

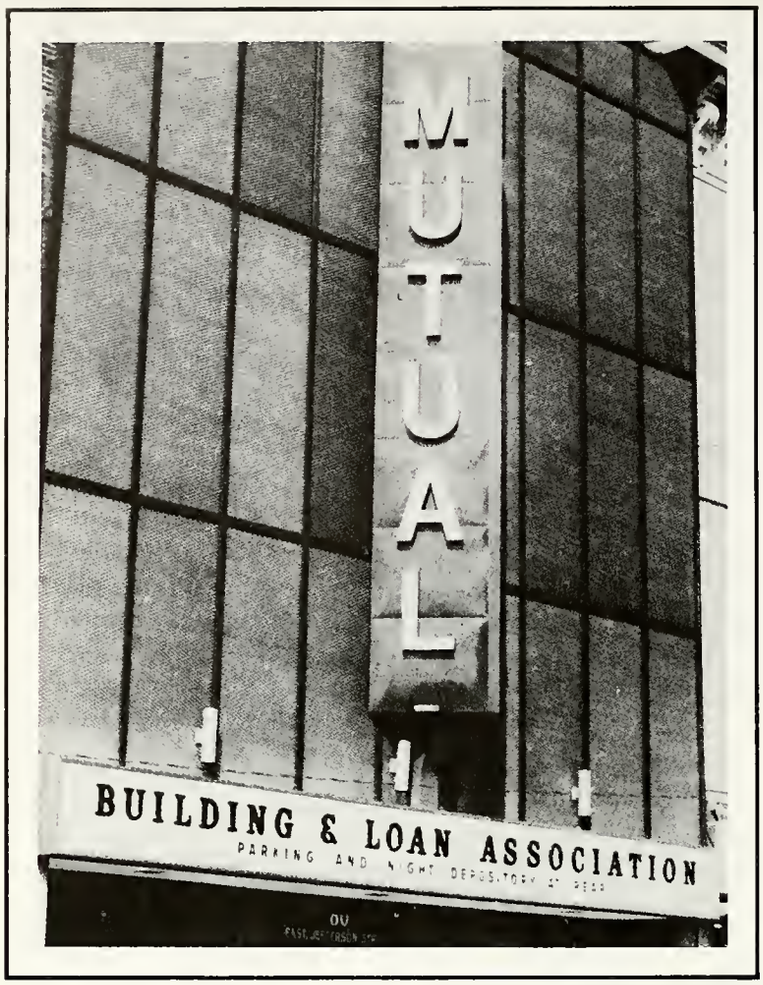

Cravens
Cards And Gifts

Sambo's
RESTAURANTS

The Fun Place
For Family Food

Come Visit Us
In The
KEY

GRADUATION'S
THE END!

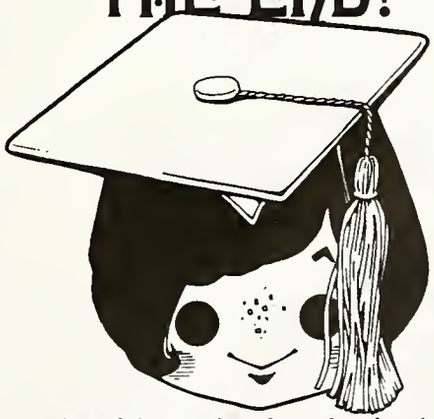

(and just the beginning)

congratulations
from your friends at
the electric company

PUBLIC
SERVICE
INDIANA

Franklin At A Glance . . .

INDEX

Advertising	138
Album	104
Faculty	16
Greeks	58
Homecoming	12
Opening	2
Organizations	36
Sports	82

The 1974-75 ALMANACK Staff:

Vickie Henderson	Co-Editor
Kim Johnson	Co-Editor
Jan Shults	Organizations
Derek Thomas	Sports
Steve Plummer	Faculty
Nancy Yoder	Greeks
Andy Henderson	Greeks
Dave D'Amora	Business Manager
Prof. Robert Chupp	Faculty Adviser

Photo Credits:

Vickie Henderson	Derek Thomas
Kim Johnson	Terry Nash
Ray Campisi	Jerry Maguire
Victor Zacharie	Brad Emmons
Tom Pedigo	Mark Schonlieber
Steve Plummer	Mark Messick
John Dickerson	Ron Doyle
Jennifer Dietz	

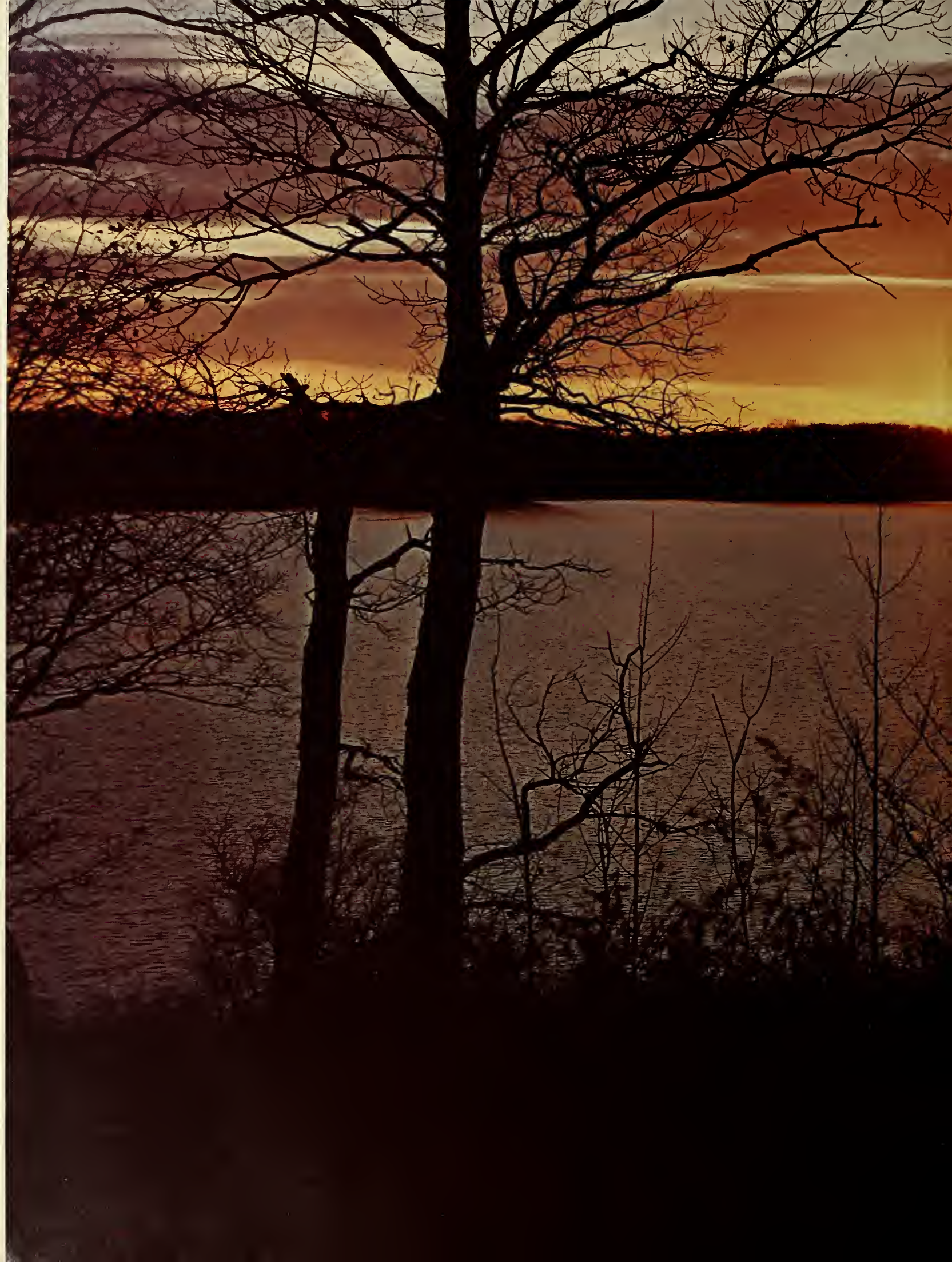

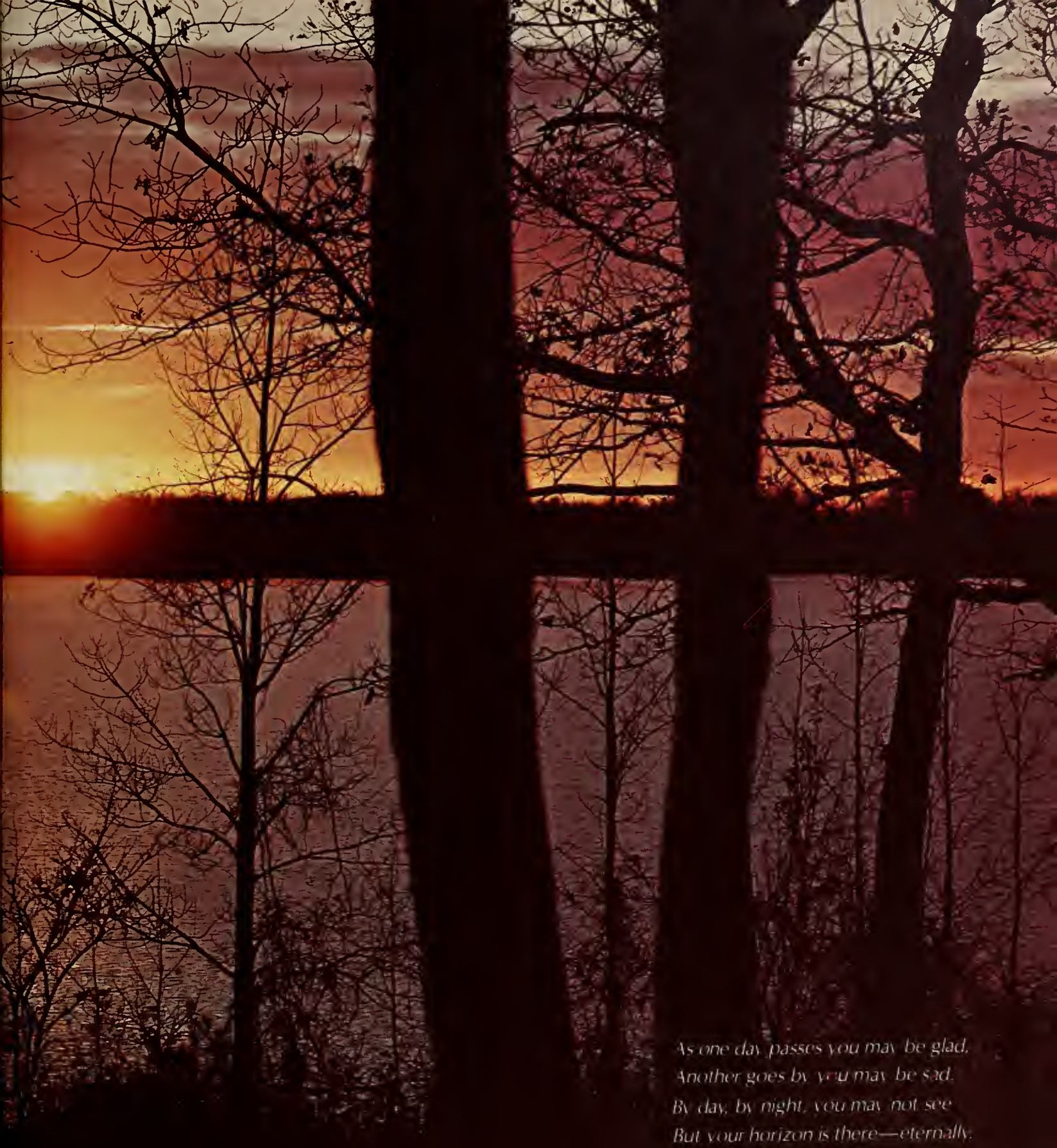

As one day passes you may be glad,
Another goes by you may be sad.
By day, by night, you may not see
But your horizon is there—eternally.
Keep the faith! Watch your star!
It is there—within your reach;
Your bright new horizon.

Kim Johnson